

DUNHAM SURVEYING, S.C.
SURVEYING & SUBDIVIDING
DELAVER, WISCONSIN 53115

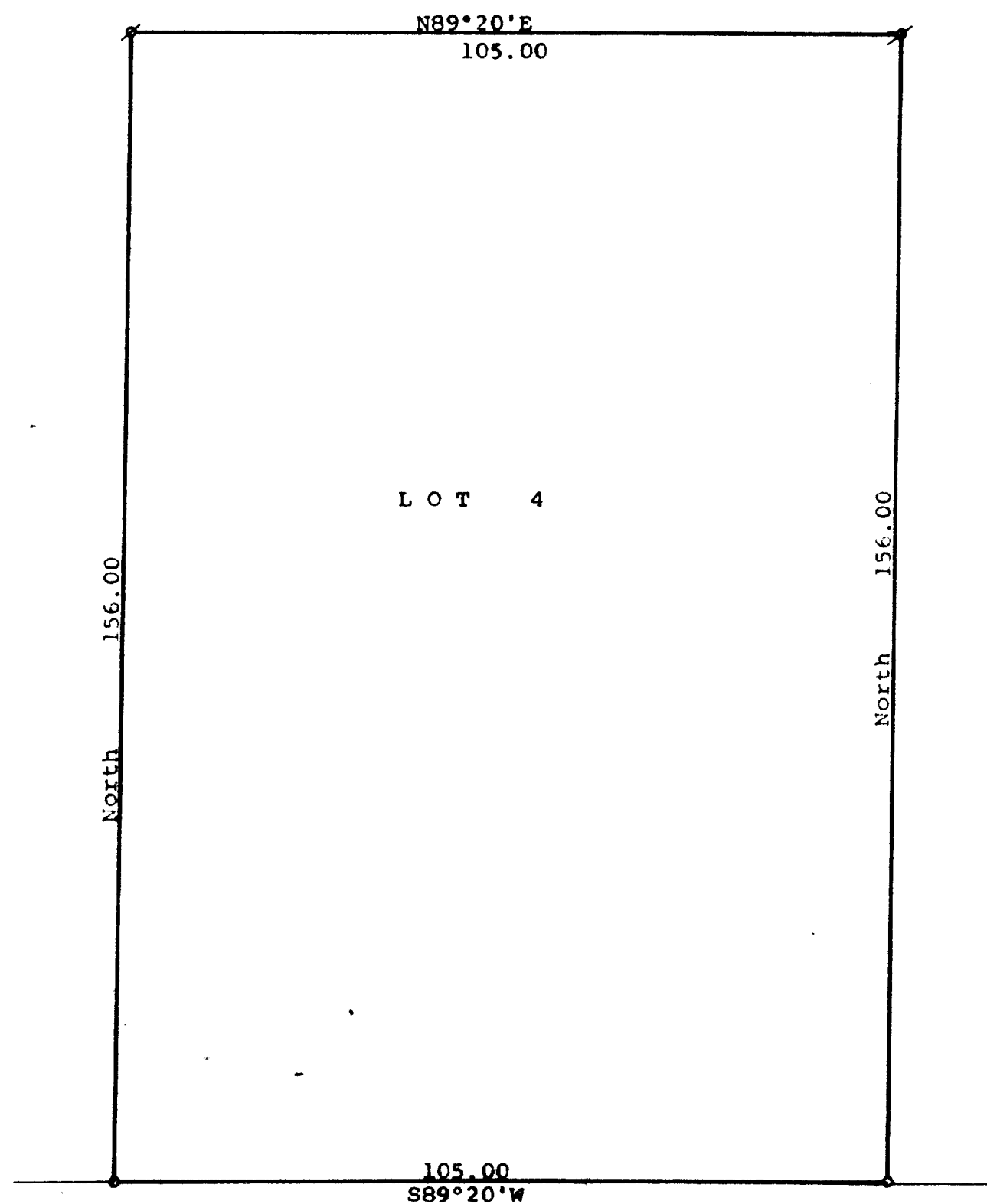

N

Scale - 1" = 20'

o = 1" Iron Pipe Found

Ø = 1 1/4" Iron Pipe Found

Bearings are those on the recorded plat of CSM No. 357

Survey ordered by: Danielson & Osman Realty
25 N. Wisconsin Street
Darien, WI 53114

WASHINGTON

STREET

STATE OF WISCONSIN)
COUNTY OF WALWORTH)

I, George T. Dunham, Surveyor, certify that I have surveyed the property described as follows:

Lot 4 of Certified Survey No. 357 recorded in Volume 2 of Certified Surveys on Page 137, Office of the Register of Deeds, being a parcel of land located in the Northwest 1/4 of Section 27, T 2 N, R 15 E, Village of Darien, Walworth County, Wisconsin

and that the plat shown hereon is a correct representation thereof and shows the size and location of the property, its exterior boundaries, the location of all visible structures and dimensions of all principal buildings thereon, boundary fences, apparent easements, roadways and visible encroachments, if any, and that I have surveyed the property hereon described, according to the official records, to the best of my knowledge and belief.
December 5, 1989

George T. Dunham
George T. Dunham, Surveyor

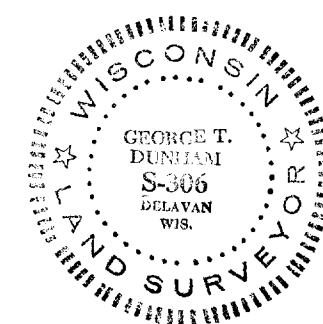
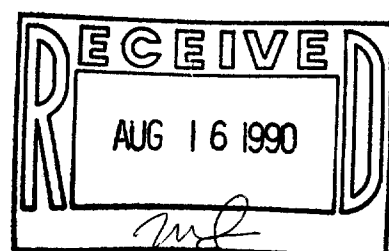

TAX KEY # QA-357-4

SURVEY # 1-232