

DUNHAM SURVEYING, S.C.  
SURVEYING & SUBDIVIDING  
DELAVER, WISCONSIN 53115

N

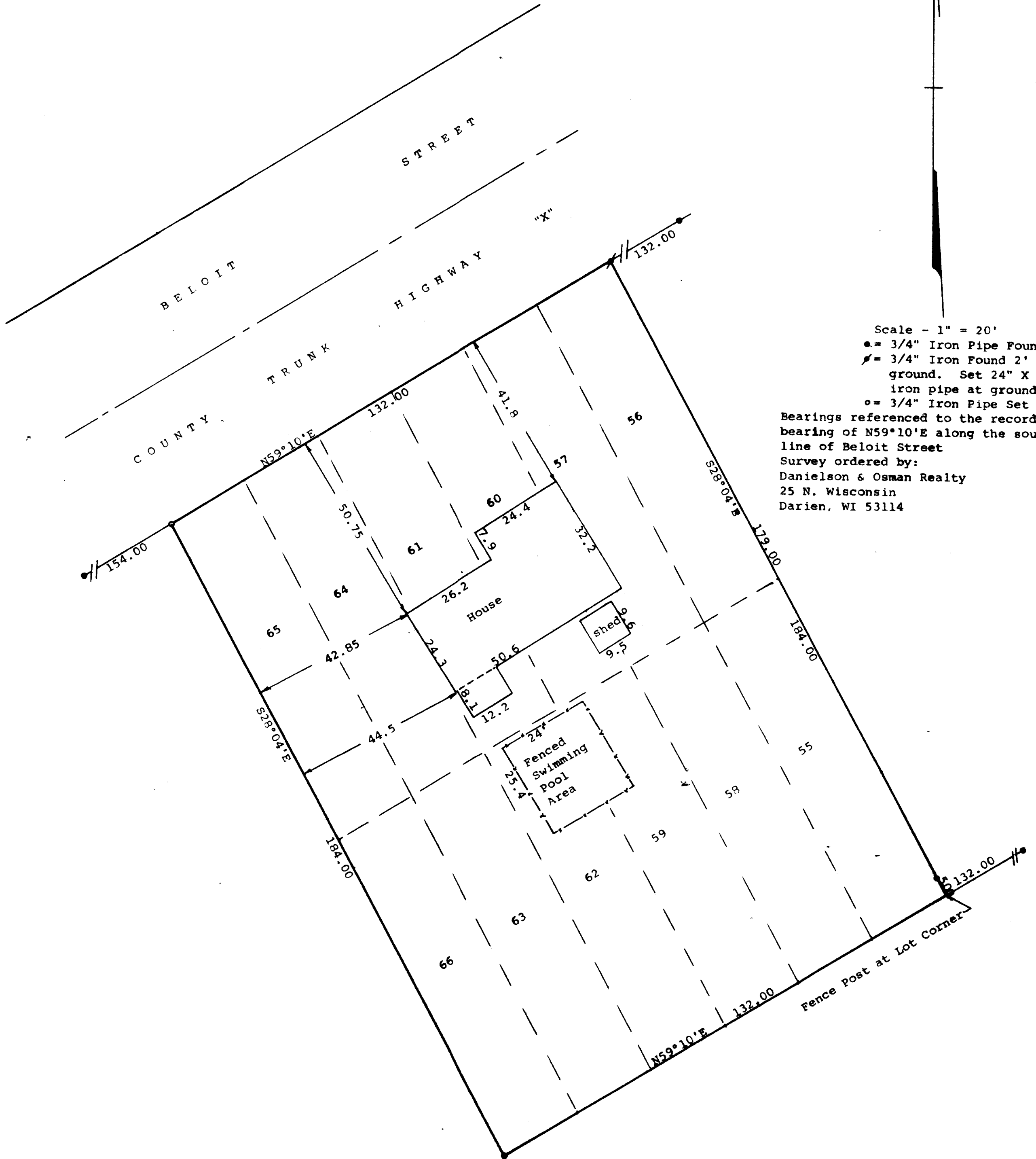

Scale - 1" = 20'

• = 3/4" Iron Pipe Found  
/ = 3/4" Iron Found 2' below ground. Set 24" X 1 1/2" iron pipe at ground level  
o = 3/4" Iron Pipe Set

Bearings referenced to the recorded bearing of N59°10'E along the southerly line of Beloit Street  
Survey ordered by:  
Danielson & Osman Realty  
25 N. Wisconsin  
Darien, WI 53114

STATE OF WISCONSIN)  
COUNTY OF WALWORTH)

I, George T. Dunham, Surveyor, certify that I have surveyed the property described as follows:

Lots 55-66 inclusive in West Side Addition to the Village of Darien, Walworth County, Wisconsin,

and that the plat shown hereon is a correct representation thereof and shows the size and location of the property, its exterior boundaries, the location of all visible structures and dimensions of all principal buildings thereon, boundary fences, apparent easements, roadways and visible encroachments, if any, and that I have surveyed the property hereon described, according to the official records, to the best of my knowledge and belief.  
April 26, 1990

*George T. Dunham*  
George T. Dunham, Surveyor

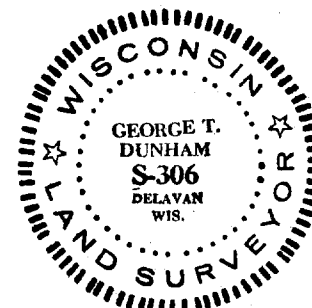
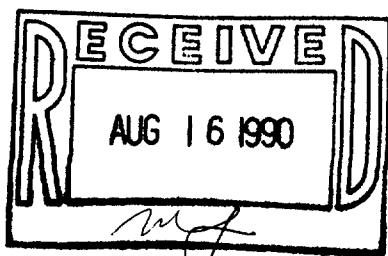

Tax Key # QSA-00011

SURVEY # 001-231