

ABERNATHY and ASSOCIATES

Kenneth B. Abernathy Jr.

Wisconsin Registered Land Surveyor S-1594

Rt. 3, Box 273

Elkhorn, Wisconsin 53121

Phone: (414) 723-4260 (office)

(414) 723-4813 (residence)

PLAT OF SURVEY

LOT 1 OF CERTIFIED SURVEY MAP NO. 1797

**LOCATED IN THE SOUTHEAST 1/4 OF SECTION 28, TOWN 2 NORTH, RANGE 15 EAST,
VILLAGE OF DARIEN, WALWORTH COUNTY, WISCONSIN.**

ORDERED BY:

T & K Helgesen
3929 Hwy. 14 West
Janesville, Wi. 53545

ALL POINTS WERE STAKED WITH 1" x 1" WOOD STAKE
5' OFFSETS WERE PROVIDED AT BUILDING CORNERS

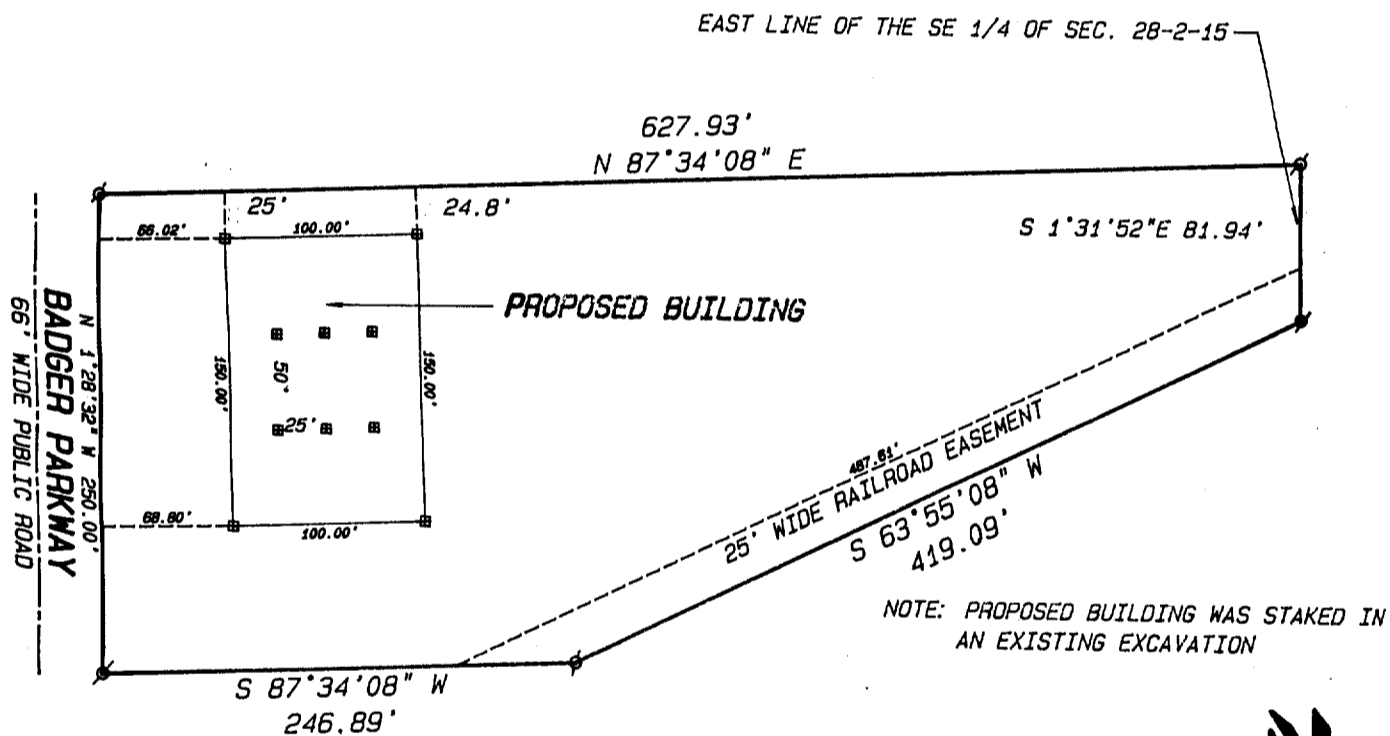

Legend

- FOUND IRON PIPE
- FOUND IRON ROD
- FOUND BRASS CAPPED MONUMENT
- ⊗ FOUND CONCRETE MONUMENT
- + CHISEL CUT IN CONCRETE
- SET IRON ROD, 24" LONG, WEIGHING 1.5 LBS./LINEAL FT., 3/4" DIA.
- SET IRON ROD, 30" LONG, WEIGHING 4.5 LBS./LINEAL FT., 1-11/16" DIA.
- (xx) RECORDED AS DIMENSION
- x-x- EXISTING FENCE

SCALE: 1" = 100 FEET

"I hereby certify that I have surveyed the above described property and that the above map is a true representation thereof and shows the size and location of the property, its exterior boundaries, the location of all visible structures and dimensions of all principal buildings thereon, boundary fences, apparent easements, roadways and visible encroachments, if any."

"This survey is made for the use of the present owners of the property, and also those who purchase, mortgage, or guarantee the title thereto within one year from date hereof."

Kenneth B. Abernathy Jr.
KENNETH B. ABERNATHY, JR.
WISCONSIN REGISTERED LAND SURVEYOR,
S-1594

Date: MAY 3, 1990 Job No. 90.502

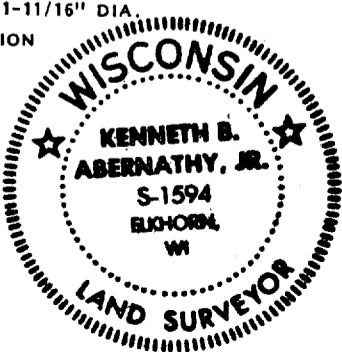
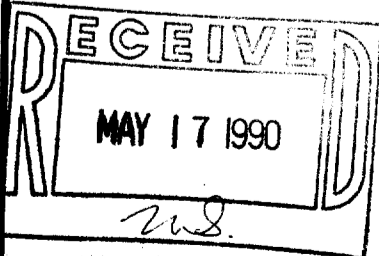

Tax # QA-1797-1

1-226