

**ABELL
SURVEYING & MAPPING**
DELAVER, WISCONSIN 53115
414-728-6737

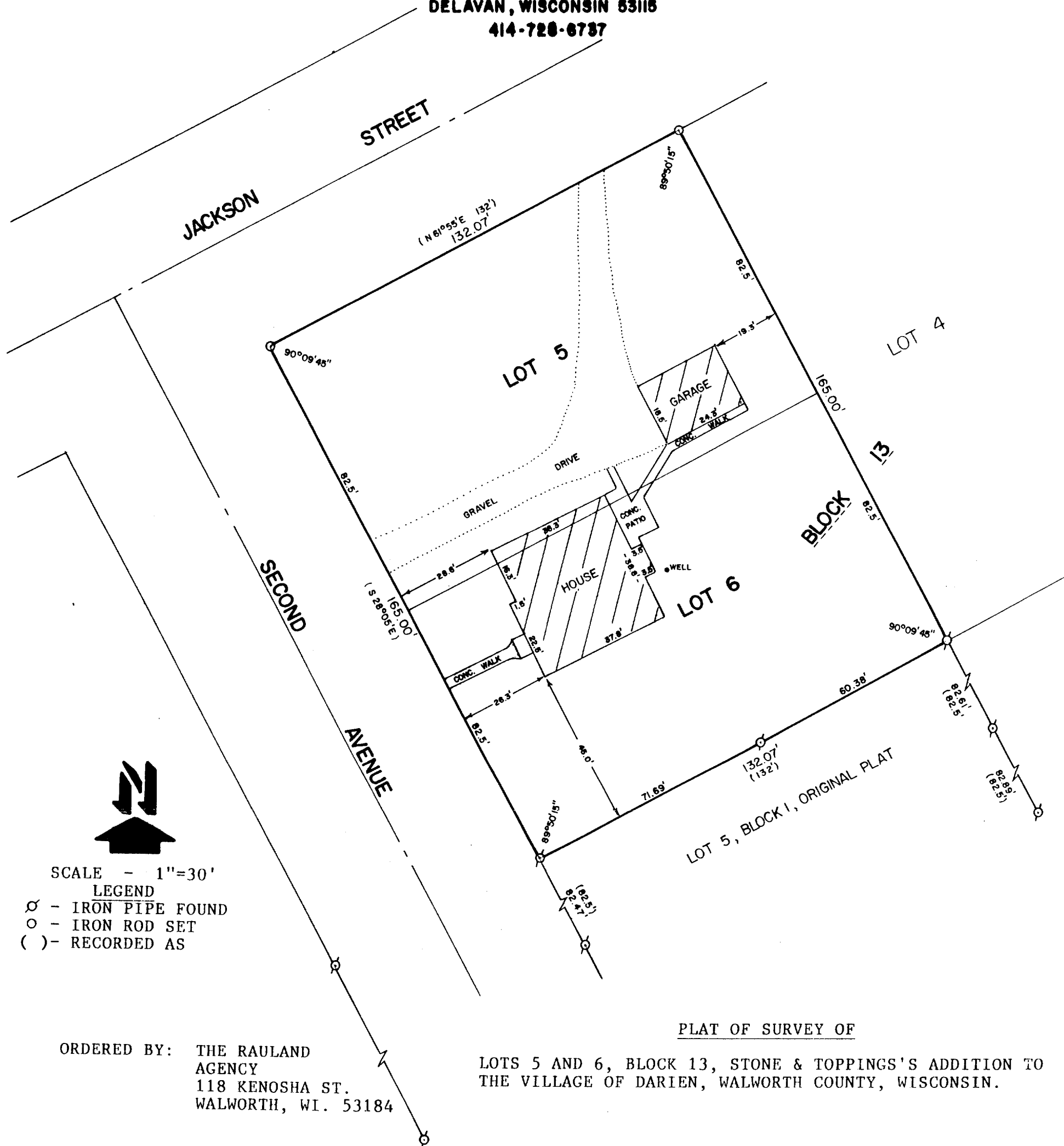

ORDERED BY: THE RAULAND
AGENCY
118 KENOSHA ST.
WALWORTH, WI. 53184

PLAT OF SURVEY OF

LOTS 5 AND 6, BLOCK 13, STONE & TOPPINGS'S ADDITION TO
THE VILLAGE OF DARIEN, WALWORTH COUNTY, WISCONSIN.

I HEREBY CERTIFY THAT I HAVE SURVEYED THE ABOVE
DESCRIBED PROPERTY AND THAT THE ABOVE MAP IS A
TRUE REPRESENTATION THEREOF AND SHOWS THE SIZE
AND LOCATION OF THE PROPERTY, ITS EXTERIOR
BOUNDARIES, THE LOCATION OF ALL VISIBLE STRUCTURES
AND DIMENSIONS OF ALL PRINCIPAL BUILDINGS THEREON,
BOUNDARY FENCES, APPARENT EASEMENTS, ROADWAYS AND
VISIBLE ENCROACHMENTS, IF ANY, TO THE BEST OF MY
KNOWLEDGE AND BELIEF.
THIS SURVEY IS MADE FOR THE USE OF THE PRESENT
OWNERS OF THE PROPERTY, AND ALSO THOSE WHO
PURCHASE, MORTGAGE, OR GUARANTEE THE TITLE THERETO
WITHIN ONE (1) YEAR FROM THE DATE HEREOF.

David F. Abell

DAVID F. ABELL
WISCONSIN REGISTERED LAND SURVEYOR, S-1596

March 21, 1990

DATE: JOB NUMBER - 90044
NOTE: THIS IS NOT A CERTIFIED COPY UNLESS SEALED.

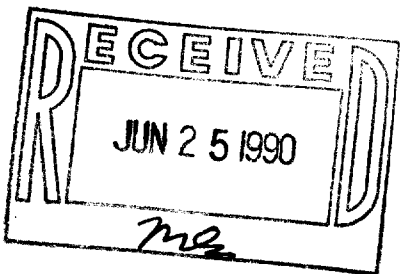

Tax # QS ET-4