

**ABELL  
SURVEYING & MAPPING  
DELAVAN, WISCONSIN 53115  
414-728-6787**

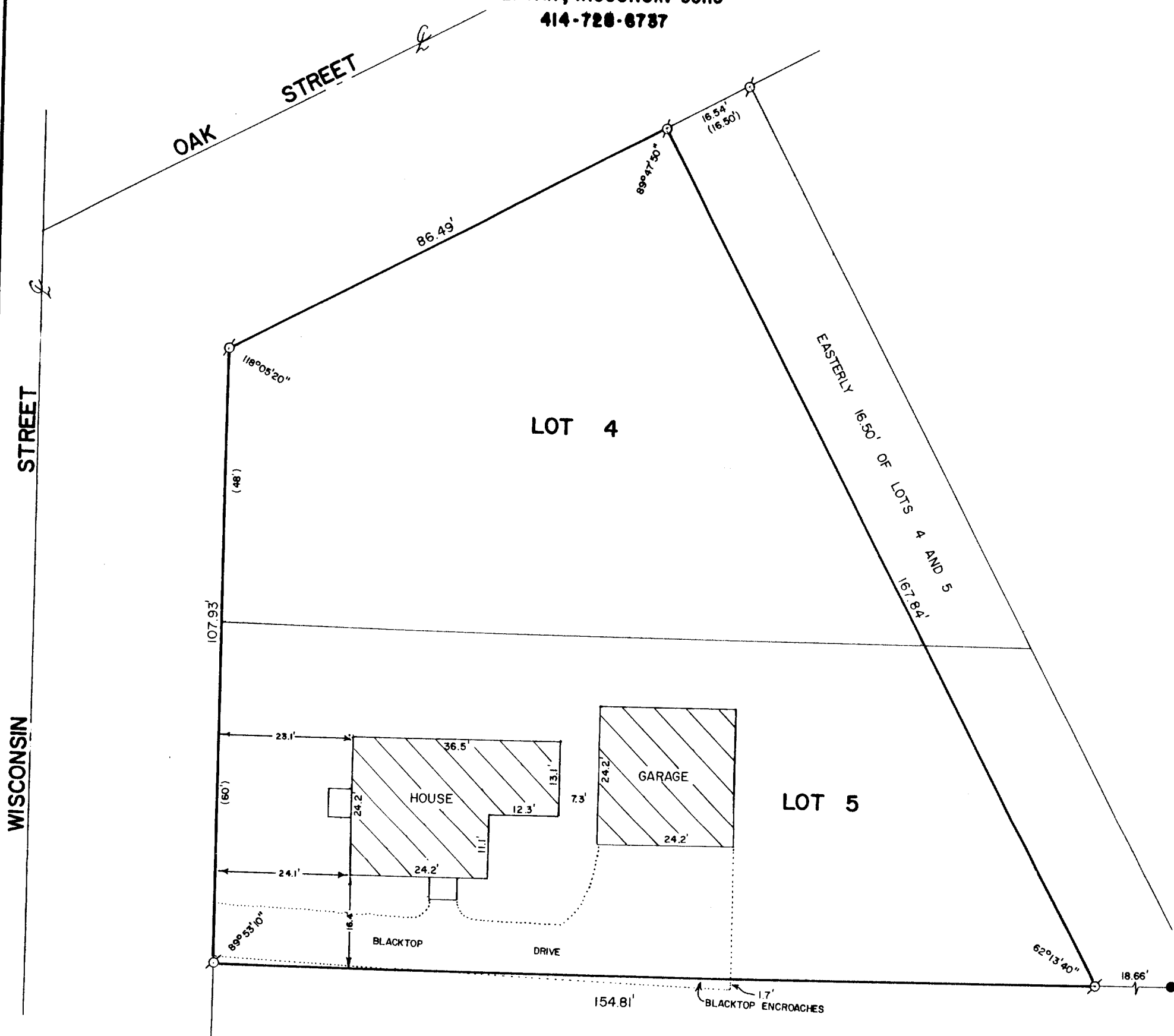

PLAT OF SURVEY OF

A PARCEL OF LAND LOCATED IN LOTS 4 AND 5 OF THE BRIGHAM AND SAWYER SUBDIVISION, LOCATED IN THE VILLAGE OF DARIEN, WALWORTH COUNTY, WISCONSIN AND DESCRIBED AS FOLLOWS: LOTS 4 AND 5 EXCEPTING A STRIP OF LAND 16.50 FEET IN WIDTH EXTENDING ALONG THE ENTIRE EASTERLY SIDE OF SAID LOTS 4 AND 5.

ORDERED BY: REALTY WORLD - CARMIN REALTORS  
811 E. GENEVA ST.  
DELAVAN, WI. 53115

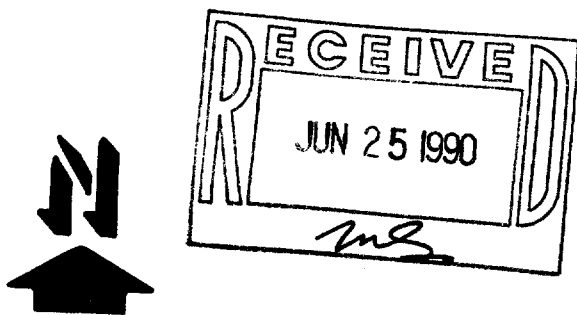

SCALE - 1"=20'

LEGEND

- ⊙ - IRON PIPE FOUND
- - IRON ROD FOUND
- ( ) - RECORDED AS

I HEREBY CERTIFY THAT I HAVE SURVEYED THE ABOVE DESCRIBED PROPERTY AND THAT THE ABOVE MAP IS A TRUE REPRESENTATION THEREOF AND SHOWS THE SIZE AND LOCATION OF THE PROPERTY, ITS EXTERIOR BOUNDARIES, THE LOCATION OF ALL VISIBLE STRUCTURES AND DIMENSIONS OF ALL PRINCIPAL BUILDINGS THEREON, BOUNDARY FENCES, APPARENT EASEMENTS, ROADWAYS AND VISIBLE ENCROACHMENTS, IF ANY, TO THE BEST OF MY KNOWLEDGE AND BELIEF.

THIS SURVEY IS MADE FOR THE USE OF THE PRESENT OWNERS OF THE PROPERTY, AND ALSO THOSE WHO PURCHASE, MORTGAGE, OR GUARANTEE THE TITLE THERETO WITHIN ONE (1) YEAR FROM THE DATE HEREOF.

*David F. Abell*  
DAVID F. ABELL

WISCONSIN REGISTERED LAND SURVEYOR, S-1596

DATE January 31, 1990

JOB NUMBER - 90017

NOTE: THIS IS NOT A CERTIFIED COPY UNLESS SEALED.

Tax # QB & S - 4