

AS BUILT SURVEY

LOT 2 OF CERTIFIED SURVEY MAP NUMBER 1922 AS RECORDED IN VOLUME 9, PAGES 132, 133 AND 134, BEING LOCATED IN THE NW 1/4 OF THE SE 1/4 OF SECTION 28, T.2N., R.15E., OF THE 4TH P.M., VILLAGE OF DARIEN, WALWORTH COUNTY, WISCONSIN.

NOTE: The above description is subject to any and all easements or agreements, recorded or unrecorded.

State of Wisconsin
County of Rock SS

I have supervised the survey of the above described property and to the best of my knowledge and belief the map hereon is a true representation thereof and shows the size and location of the property, its exterior boundaries, the location and dimensions of all visible buildings thereon, boundary fences, apparent easements, roadways and visible encroachments, if any.

This survey is made for the exclusive use of the present owners of the property, and also those who purchase, mortgage, or guarantee the title thereto, within one (1) year from the date hereof; and as to them I certify the accuracy of said survey and map.

Given under my hand and seal this 25th day of May, 1990 at Janesville, Wisconsin.

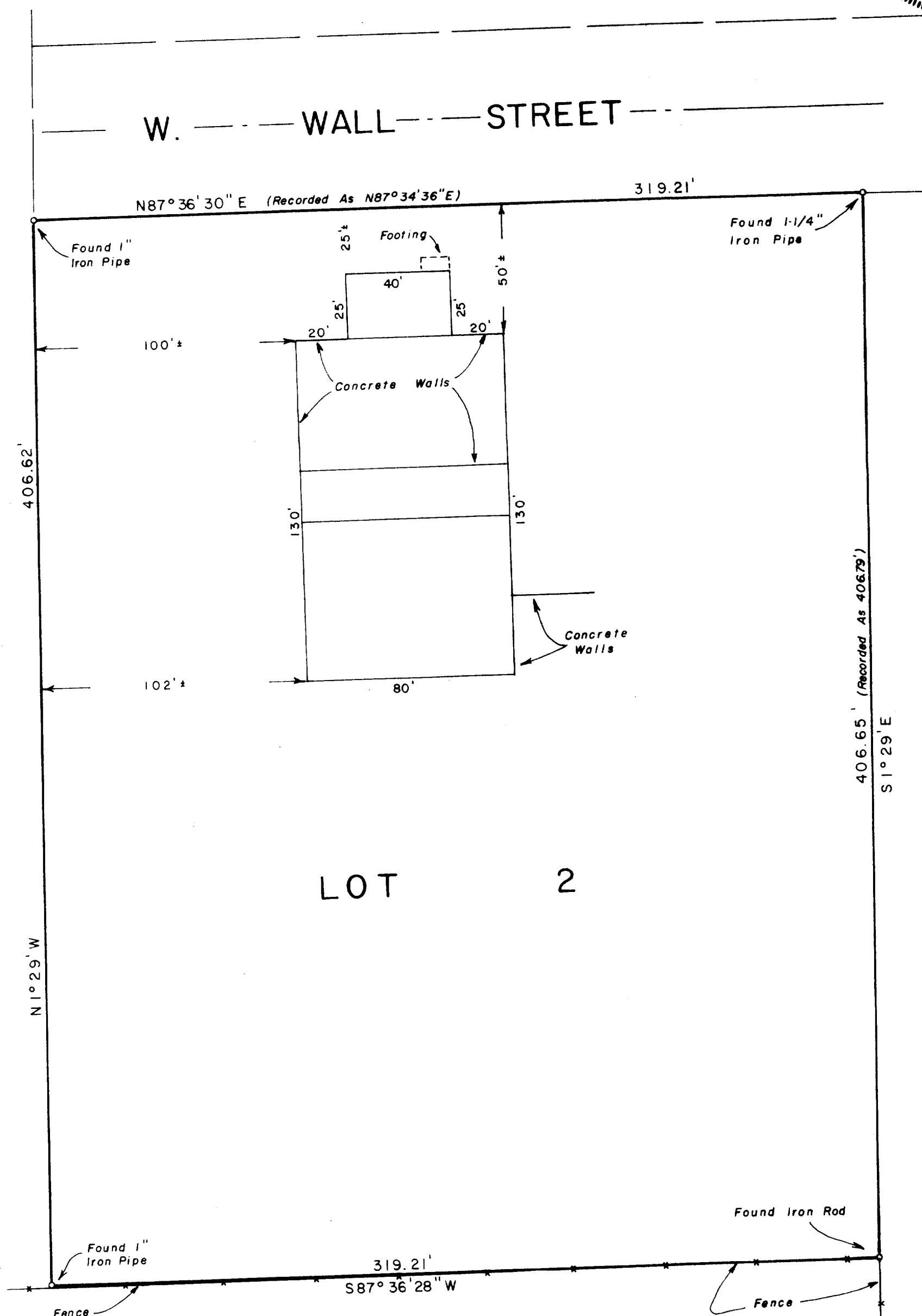
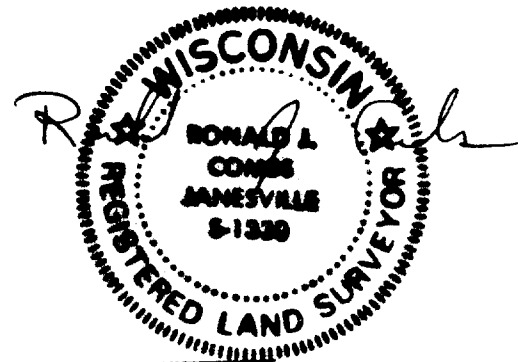

SCALE : 1" = 40'

NOTE: This survey was based on the description that was furnished us and no record search was conducted.

NOTE: Bearings are referenced to CSM No. 1922 as recorded in Volume 9, Pages 132 thru 134.

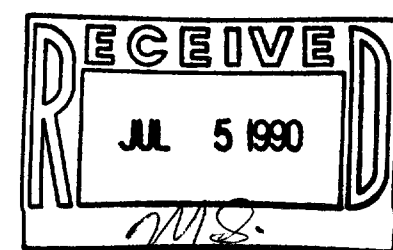

HAROLD L. COMBS AND ASSOCIATES
Land Surveying - Mapping - Planning
JANESVILLE, WISCONSIN

Tax # QA-1922-2