

# Plat of Survey

of

A proposed lot line adjustment between tax parcels QVD-00056 and QVD-00057, located in the Southwest 1/4 of Section 27, Town 2 North, Range 15 East, Village of Darien, Walworth County, Wisconsin.

Surveyed for: Godfrey, Neshek & Worth, S.C.  
11 North Wisconsin Street  
Elkhorn, Wisconsin. 53121

Bearings referenced to previous surveys.

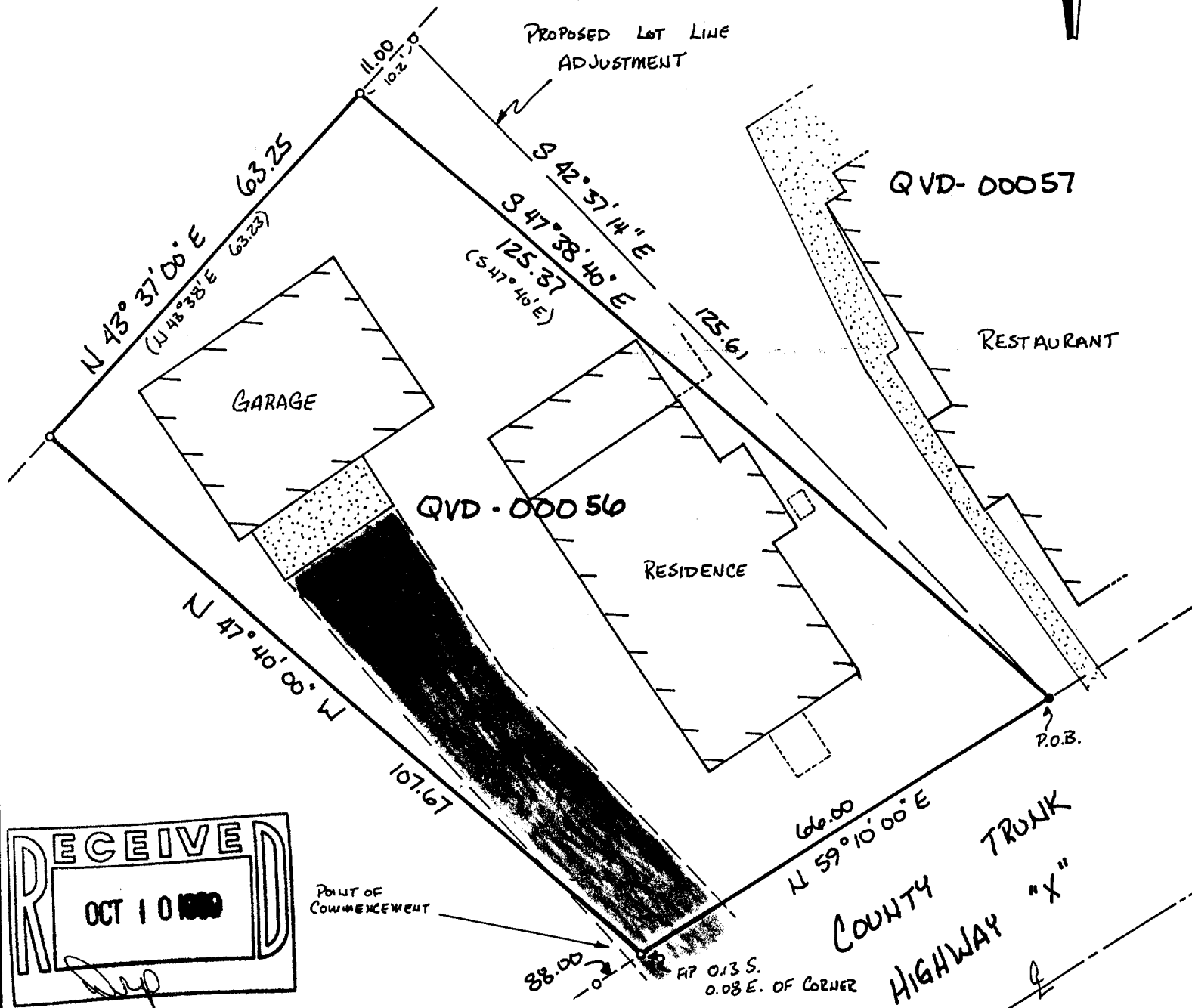

Copyright © 1989 by Jensen Surveying & Mapping S.C.

All rights reserved. No part of this survey plat may be reproduced or transmitted in any form by any means - graphic, electronic, or mechanical, including photocopying, tracing, or information storage and retrieval systems - without permission in writing from Thomas P.A. Jensen.

I, Thomas P.A. Jensen, Wisconsin Registered Land Surveyor, do hereby certify that this survey was performed by me, or under my direction, in full compliance with the owner's/agent's instructions and Chapter A-E 7 of the Wisconsin Administrative Code 'Minimum Standards For Property Surveys', and that this map is an accurate representation thereof to the best of my knowledge and belief.

Note: This survey plat is not certified unless signed and sealed in red ink.

Thomas P.A. Jensen R.L.S. 1084

QVD - 56 +  
QVD - 57 Legend

- ~ Found iron pipe
- ~ Set spike
- ( ) ~ Recorded as dimension
- hatched ~ Blacktop surface
- stippled ~ Concrete surface

**Jensen Surveying & Mapping S.C.**

45 South Wisconsin Street P.O. Box 322  
Elkhorn, Wisconsin. 53121.  
(414) 723-3434

Scale: 1" = 20'



Mapping date: September 30, 198

Revisions: \_\_\_\_\_

Sheet 1 of 1 Sheets

Job reference number:  
1989.126