

GEORGE T. DUNHAM
SURVEYING & SUBDIVIDING
DELAVER, WISCONSIN

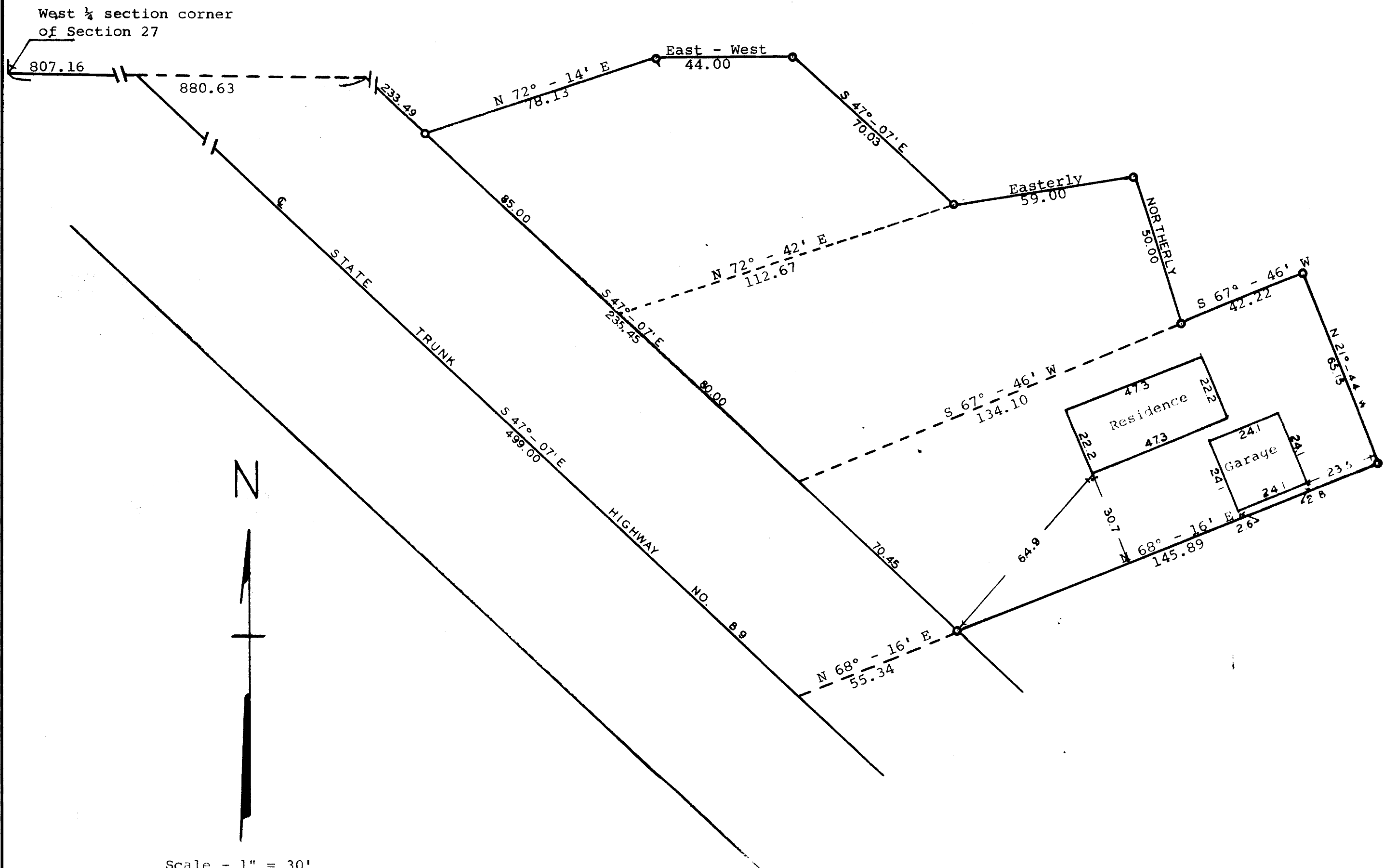

Scale - 1" = 30'

○ = Iron Pipe

STATE OF WISCONSIN) ss
WALWORTH COUNTY)

I, George T. Dunham, surveyor, do certify that I have surveyed the property described as follows,

a parcel of land located in the Southwest 1/4 of Section 27, T 2 N R 15 E, Village of Darien, Walworth County, Wisconsin, described as follows, to-wit: Commencing at the West 1/4 section corner of said Section 27; thence East along the north line of said Southwest 1/4 807.16 feet to the centerline of State Trunk Highway #89; thence S 47° - 07' E along said centerline 499 feet to a point; thence N 68° - 16' E 55.34 feet to the northeasterly line of said highway and the place of beginning; thence continue N 68° - 16' E 145.89 feet to an iron pipe; thence N 21° - 44' W 65.16 feet to an iron pipe; thence S 67° - 46' W 176.32 feet to an iron pipe located on the northeasterly line of said highway; thence S 47° - 07' E along the northeasterly line of said highway 70.45 feet to the place of beginning, and a parcel of land located in the Southwest 1/4 of Section 27, T 2 N R 15 E of Walworth County, Wisconsin, described as follows, to-wit: Commencing at the West 1/4 Section corner of said Section; thence East along the East-West 1/4 Section line 880.63 feet; thence S 47° - 07' E 318.49 feet along the Easterly line of State Trunk Highway No. 89 to the place of beginning; thence N 72° - 24' E 112.67 feet; thence Easterly in a straight line 59 feet to a point, which point is 50 feet Northerly of a point located on the Northerly boundary line of those certain premises heretofore conveyed by the grantors herein to the grantee herein by Warranty Deed recorded in Vol. 482 of Deeds, on page 263 in the Office of the Register of Deeds in and for Walworth County, Wisconsin, and which last mentioned point is also 42.22 feet Southwesterly from the Northeasterly corner of said last described premises heretofore conveyed by Deed above described; thence Southerly 50 feet to the point last above described; thence S 67° - 46' W 134.10 feet along the Northerly boundary line of the premises heretofore conveyed by Warranty Deed above described, to the Easterly line of said Highway; thence N 47° - 07' W along said Highway 80 feet to the place of beginning, and a parcel of land located in the Southwest 1/4 of Section 27, T 2 N R 15 E of Walworth County, Wisconsin, described as follows, to-wit: Commencing at the West 1/4 Section corner of said Section; thence East along the East-West 1/4 Section line 880.63 feet; thence S 47° - 07' E 233.49 feet along the Easterly line of State Trunk Highway No. 89 to the place of beginning; thence N 72° - 14' E 78.13 feet; thence East 44.00 feet; thence S 47° - 07' E 70.03 feet; thence S 72° - 24' W 112.67 feet to the Easterly line of said Highway No. 89; thence N 47° - 07' W along said Highway 85 feet to the place of beginning.

and the above plat is an accurate survey and a true representation thereof and correctly shows the exterior boundary lines and location of buildings and the correct measurements thereof.

September 8, 1964

George T. Dunham, Surveyor