

DUNHAM SURVEYING, S.C.
SURVEYING & SUBDIVIDING
DELAVER, WISCONSIN 53115

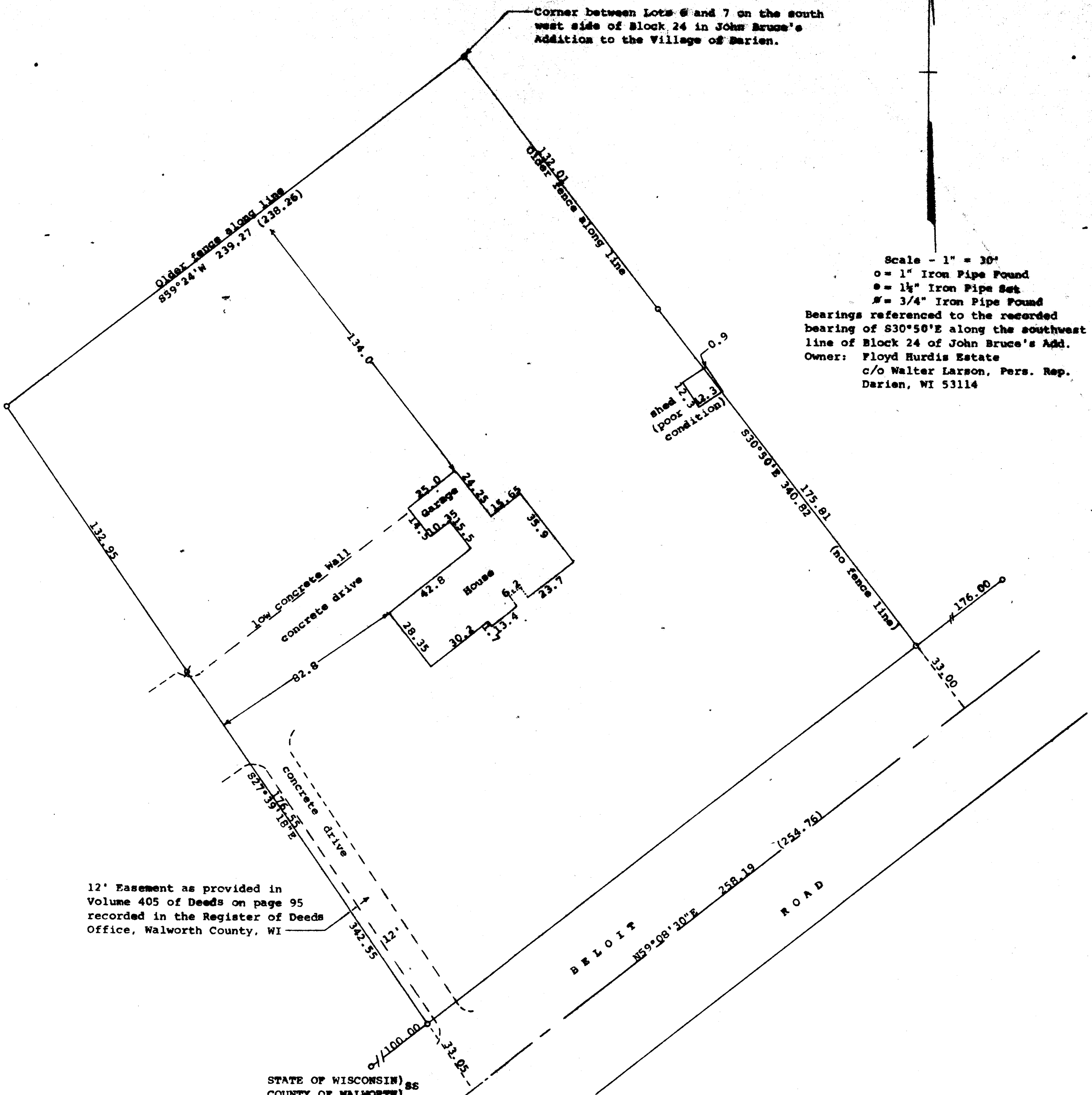

Scale - 1" = 30'
o = 1" Iron Pipe Found
• = 1 1/4" Iron Pipe Set
x = 3/4" Iron Pipe Found
Bearings referenced to the recorded bearing of S30°50'E along the southwest line of Block 24 of John Bruce's Add.
Owner: Floyd Hurdle Estate
c/o Walter Larson, Pers. Rep.
Darien, WI 53114



12' Easement as provided in Volume 405 of Deeds on page 95 recorded in the Register of Deeds Office, Walworth County, WI

STATE OF WISCONSIN) ss
COUNTY OF WALWORTH)

I, George T. Dunham, Surveyor, certify that I have surveyed the property described as follows:

A parcel of land located in the Southwest 1/4 of Section 27, T 2 N, R 15 E, Village of Darien, Walworth County, Wisconsin, described as follows: Beginning on the southwest side of Block 24 in John Bruce's Addition to the Village of Darien at the corner between Lots 6 and 7; thence S59°24'W 239.27 (recorded as 238.26) feet; thence S27°39'18"E 342.55 feet to the centerline of Beloit Road; thence N59°08'30"E along said centerline 258.19 (recorded as 254.76) feet; thence N30°50'W along the westerly line of said Block 24, 340.82 feet to the place of beginning, subject to a driveway easement as recorded in Volume 405 of Deeds on page 95, recorded in the Office of the Register of Deeds, Walworth County, Wisconsin,

and that the plat shown hereon is a correct representation thereof and shows the size and location of the property, its exterior boundaries, the location of all visible structures and dimensions of all principal buildings thereon, boundary fences, apparent easements, roadways and visible encroachments, if any, and that I have surveyed the property hereon described, according to the official records, to the best of knowledge and belief.
May 11, 1989

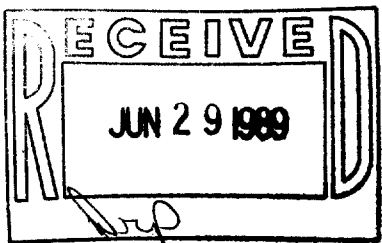

George T. Dunham, Surveyor

