

DUNHAM SURVEYING, S.C.  
SURVEYING & SUBDIVIDING  
DELAVER, WISCONSIN 53115

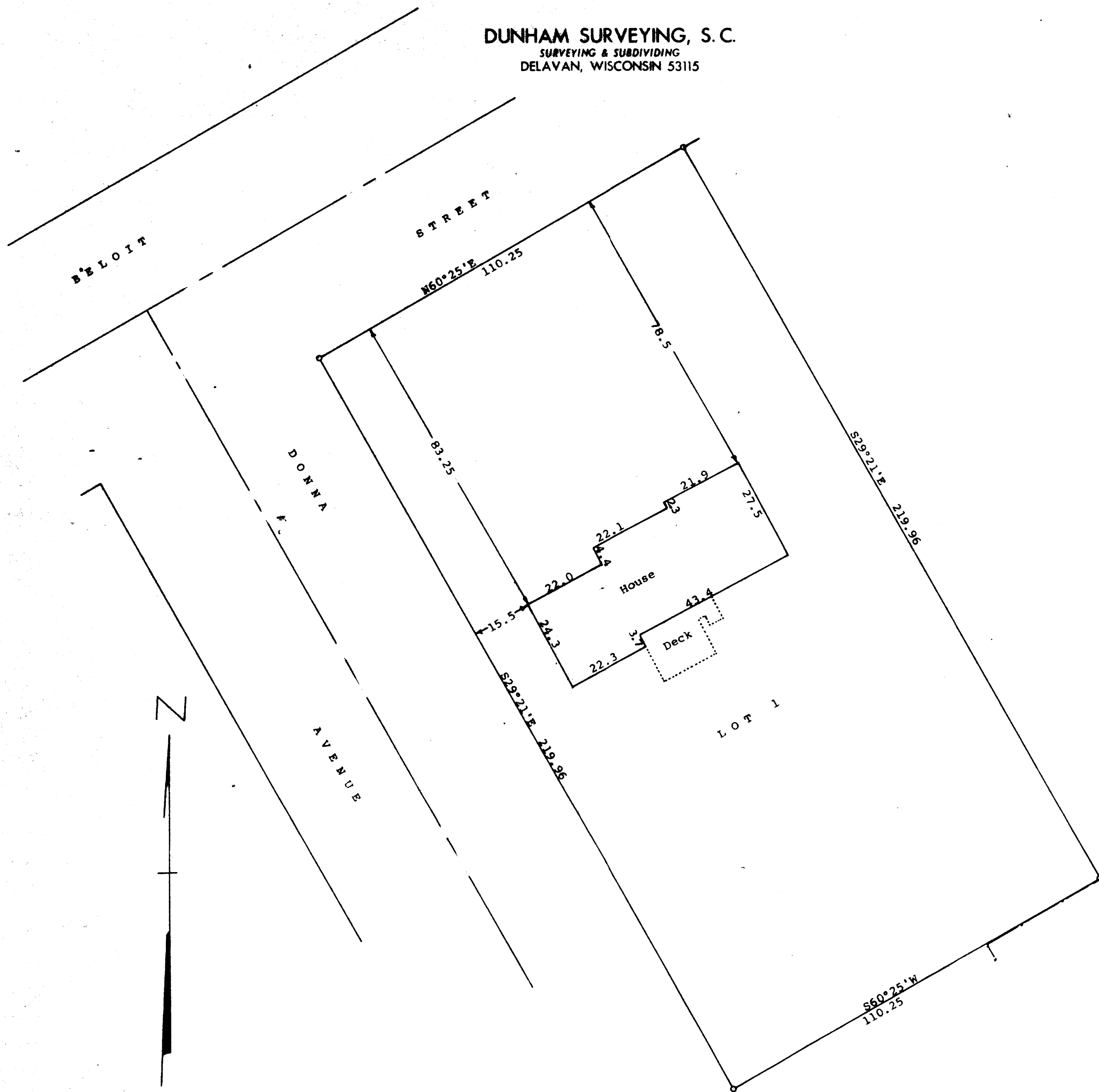

Scale - 1" = 20'  
o = 2" Iron Pipe Found  
- - - Old Fence Line

Bearings are those shown on the recorded  
Plat of Oleston's Subdivision

Survey ordered by: Realty World, Carmin Realtors  
811 East Geneva Street  
Delavan, WI 53115

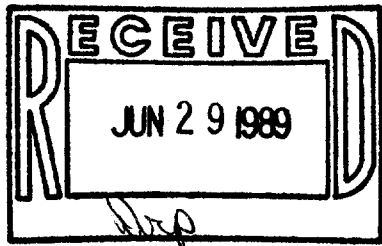

STATE OF WISCONSIN) SS  
COUNTY OF WALWORTH)

I, George T. Dunham, Surveyor, certify that I have surveyed the  
property described as follows:

Lot 1 in Oleston's Subdivision, located in Section 27, T 2 N,  
R 15 E, Village of Darien, Walworth County, Wisconsin.

and that the plat shown hereon is a correct representation thereof and shows  
the size and location of the property, its exterior boundaries, the location  
of all visible structures and dimensions of all principal buildings thereon,  
boundary fences, apparent easements, roadways and visible encroachments, if  
any, and that I have surveyed the property hereon described, according to the  
official records, to the best of my knowledge and belief.  
January 24, 1989

*George T. Dunham*  
George T. Dunham, Surveyor

