

ABELL
SURVEYING & MAPPING
 DELAVAN, WISCONSIN 53115
 414-728-8787

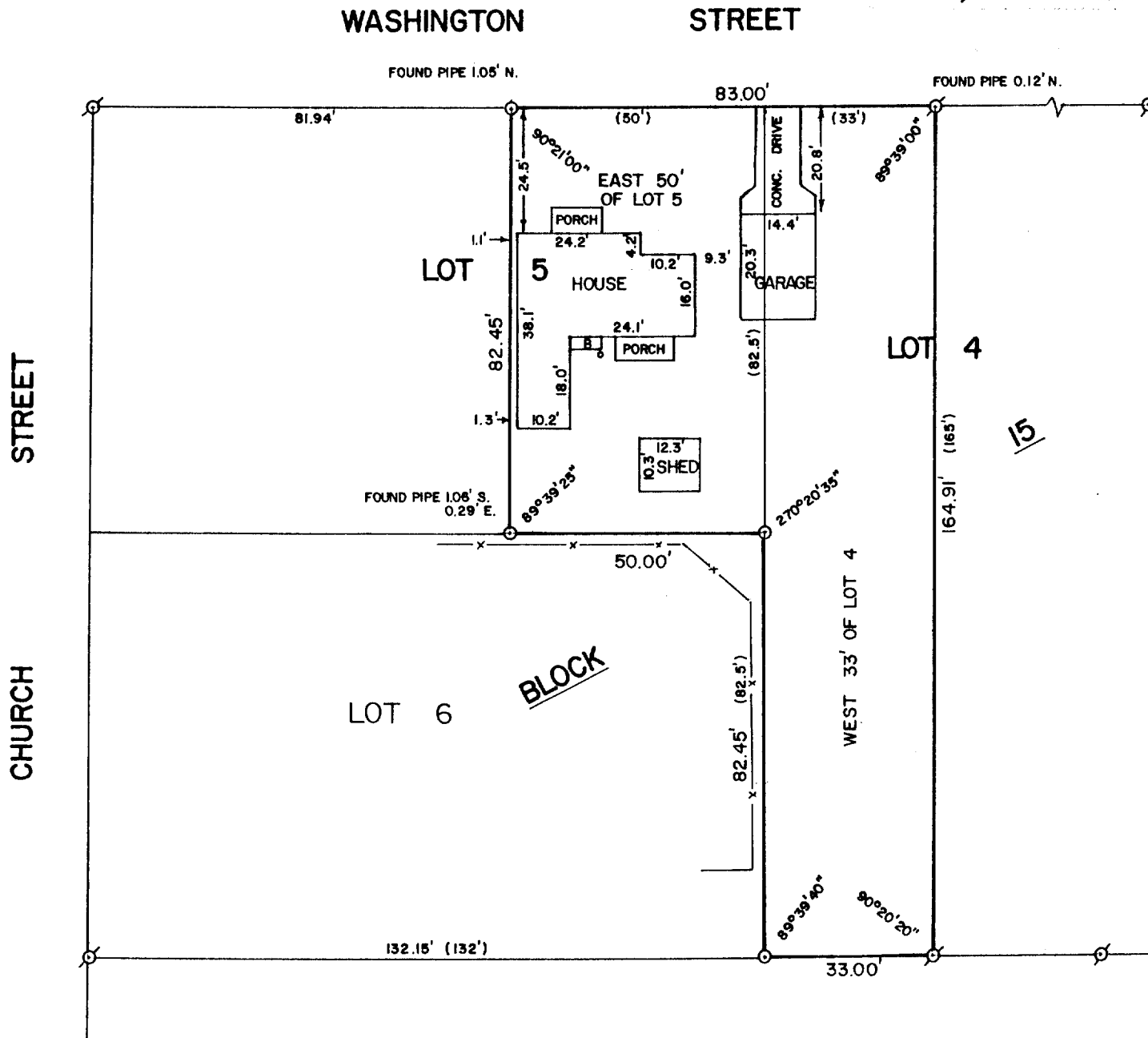
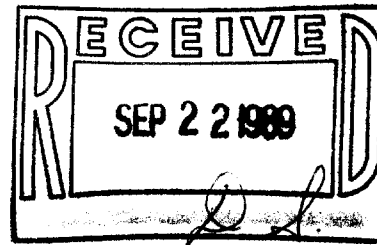

PLAT OF SURVEY OF

THE EAST 50 FEET OF LOT 5 AND THE WEST 33 FEET OF LOT 4,
 BLOCK 15, STONE AND TOPPING'S ADDITION TO THE VILLAGE
 OF DARIEN, WALWORTH COUNTY, WISCONSIN.

ORDERED BY: JACKIE SIMONS
 RT. 1, BOX 143
 DELAVAN, WI. 53115



SCALE - 1"=30'

LEGEND

- ⊗ - IRON PIPE FOUND
- - IRON ROD SET
- () - RECORDED AS
- ⊞ - BASEMENT ENTRANCE
- x- - FENCE
- - CLEANOUT PIPE

I HEREBY CERTIFY THAT I HAVE SURVEYED THE ABOVE DESCRIBED PROPERTY AND THAT THE ABOVE MAP IS A TRUE REPRESENTATION THEREOF AND SHOWS THE SIZE AND LOCATION OF THE PROPERTY, ITS EXTERIOR BOUNDARIES, THE LOCATION OF ALL VISIBLE STRUCTURES AND DIMENSIONS OF ALL PRINCIPAL BUILDINGS THEREON, BOUNDARY FENCES, APPARENT EASEMENTS, ROADWAYS AND VISIBLE ENCROACHMENTS, IF ANY, TO THE BEST OF MY KNOWLEDGE AND BELIEF.

THIS SURVEY IS MADE FOR THE USE OF THE PRESENT OWNERS OF THE PROPERTY, AND ALSO THOSE WHO PURCHASE, MORTGAGE, OR GUARANTEE THE TITLE THERETO WITHIN ONE (1) YEAR FROM DATE HEREOF.

David F. Abell
 DAVID F. ABELL
 WISCONSIN REGISTERED LAND SURVEYOR, S-1596

DATE June 14, 1989 JOB NUMBER - 89095
 NOTE: THIS IS NOT A CERTIFIED COPY UNLESS SEALED.

254T-12

1-215