

DUNHAM SURVEYING, S. C.
 SURVEYING & SUBDIVIDING
 DELAVAN, WISCONSIN 53115

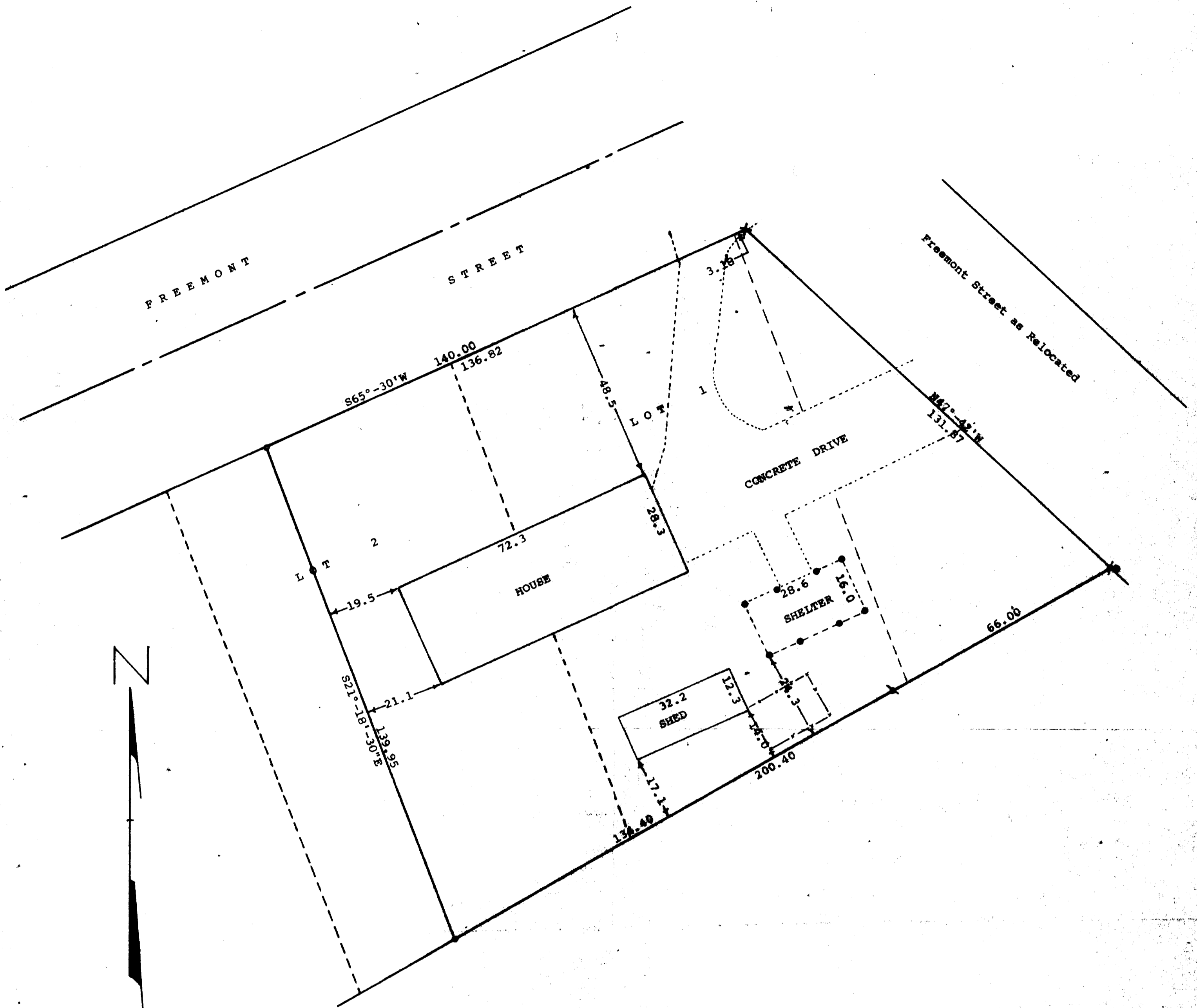

Scale - 1" = 20'
 ▽ = Iron Pipe Found
 ○ = Iron Pipe Set
 X = Cross in Concrete
 --- = Fence
 ● = Utility Pole

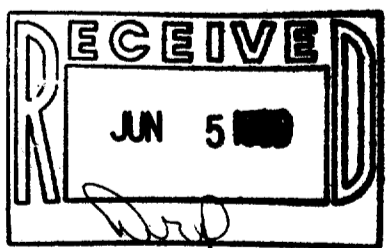

STATE OF WISCONSIN)
 COUNTY OF WALWORTH) SS.

I, James M. Dunham, Surveyor, certify that I have surveyed the property described as follows:

A part of Lots 1 and 2 in Block 25 of John Bruce's Addition to the Village of Darien and an adjoining parcel of land, all located in the Southwest 1/4 of Section 27, T 2 N, R 15 E, Village of Darien, Walworth County, Wisconsin, described as follows: Beginning at the northeast corner of Lot 1 of Block 25 of said Bruce's Addition; thence S65°-30'W along the northerly line of said Lots 1 and 2, 136.82 feet; thence S21°-18'-30"E 139.95 feet to a point on the southerly line of said Lot 2; thence Northeasterly along the southerly line of said Lots 2 and 1 and the northeasterly extension of said line, 200.40 feet to the westerly line of Fremont Street as relocated; thence S47°-42'W along the westerly line of Fremont Street as relocated 131.87 feet to the southerly line of Fremont Street; thence S65°-30'W along the southerly line of said Fremont Street, 3.18 feet to the place of beginning.

and the above map is a true representation thereof and shows the size and location of the property, its exterior boundaries, the location and dimensions of all structures thereon, fences, apparent easements and roadways and visible encroachments, if any.
 November 30, 1977

[Signature]
 James M. Dunham, Surveyor