

DUNHAM SURVEYING, S.C.
SURVEYING & SUBDIVIDING
DELAVER, WISCONSIN 53115

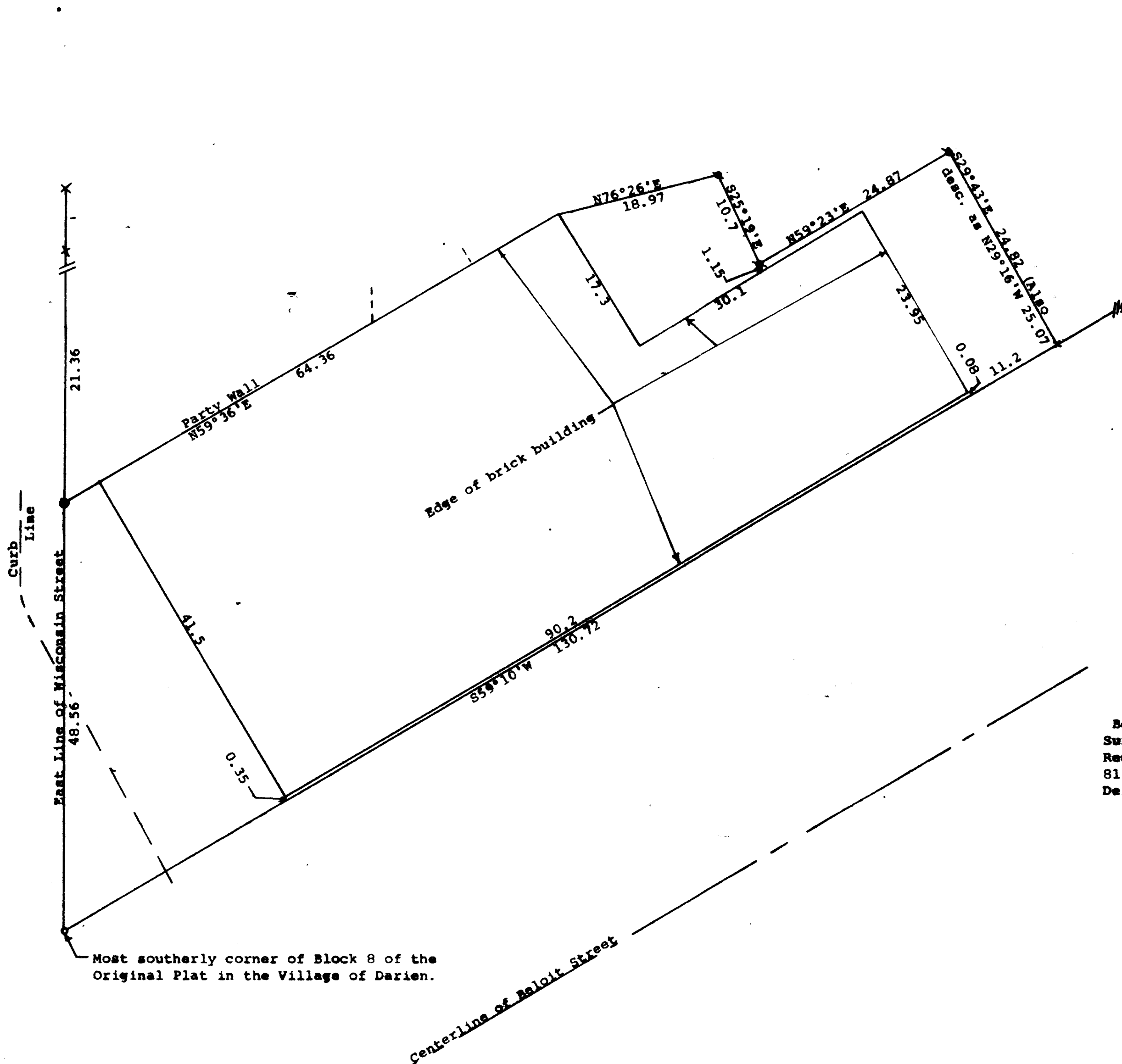

Scale - 1" = 10'
x = cross in concrete found
● = cut cross in concrete
q = 3/4" Iron Pipe Found
p = 1" Iron Pipe Found
o = 1" X 24" Iron Pipe Set
Bearings are those of record
Survey ordered by:
Realty World, Carmin Realtors
811 East Geneva Street
Delavan, WI 53115

STATE OF WISCONSIN) SS
COUNTY OF WALWORTH)

I, George T. Dunham, Surveyor, certify that I have surveyed the property described as follows:

A parcel of land located in Block 8 of the Original Plat of the Village of Darien, located in Section 27, T 2 N, R 15 E, Walworth County, Wisconsin, described as follows: Beginning at the most southerly corner of Lot 4 of said Block 8; thence North along the west line of said Block 8, 48.56 feet; thence N59°36'E 64.36 feet; thence N76°26'E 18.97 feet; thence S25°19'E 10.7 feet; thence N59°23'E 24.87 feet; thence S29°43'E 24.82 feet; thence S59°10'W along the southerly line of said Block 8, 130.72 feet to the place of beginning,

and that the plat shown hereon is a correct representation thereof and shows the size and location of the property, its exterior boundaries, the location of all visible structures and dimensions of all principal buildings thereon, boundary fences, apparent easements, roadways and visible encroachments, if any, and that I have surveyed the property hereon described, according to the official records, to the best of my knowledge and belief.

October 17, 1988

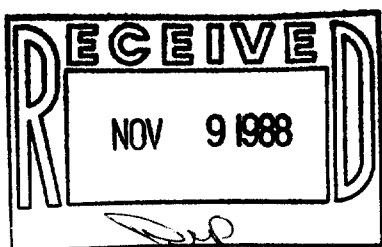

George T. Dunham
George T. Dunham, Surveyor

