

DUNHAM SURVEYING, S.C.
SURVEYING & SUBDIVIDING
DELAVER, WISCONSIN 53115

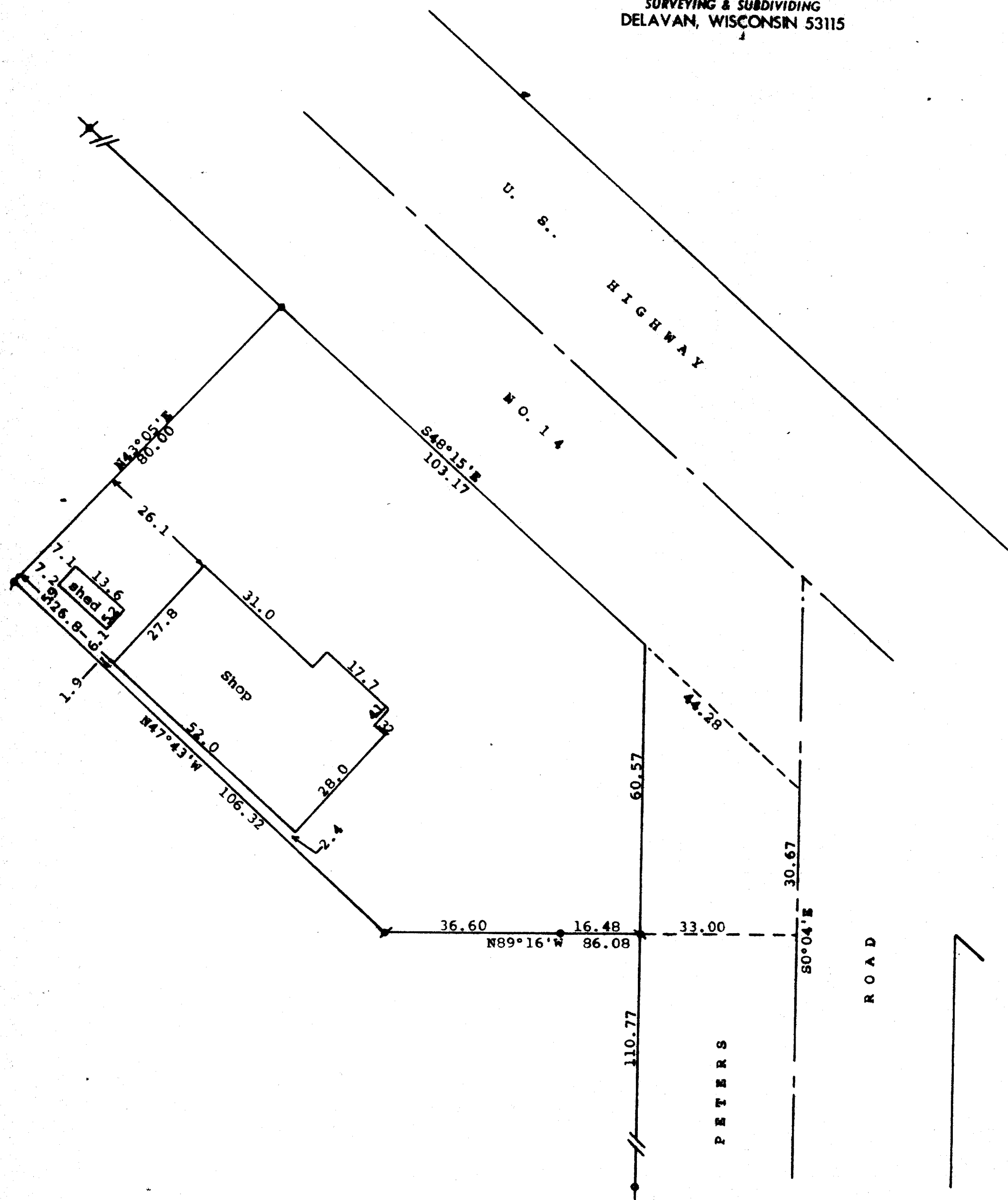

Scale - 1" = 20'

- o = 3/4" Iron Pipe Found
- = 1" Iron Pipe Found
- = 1 1/4" Iron Pipe Found
- = 1 1/2" Iron Pipe Found

Bearings referenced to the previously recorded bearing of S48°15'E along the southwesterly line of U. S. Highway No. 14

Survey ordered by: Realty World, Carmin Realtors
811 East Geneva Street
Delaver, WI 53115

STATE OF WISCONSIN) SS
COUNTY OF WALWORTH)

I, George T. Dunham, Surveyor, certify that I have surveyed the property described as follows:

A parcel of land located in the Southeast 1/4 of the Southwest 1/4 of Section 27, T 2 N, R 15 E, Village of Darien, Walworth County, Wisconsin, described as follows: Beginning at the intersection of the centerline of Peters Road and the southwesterly line of U. S. Highway No. 14; thence S0°04'E along the centerline of said Peters Road, 30.67 feet; thence N89°16'W 86.08 feet; thence N47°43'W 106.32 feet; thence N43°05'E 80.00 feet to the southwesterly line of U. S. Highway No. 14; thence S48°15'E along the southwesterly line of said highway 147.45 feet to the place of beginning.

and that the plat shown hereon is a correct representation thereof and shows the size and location of the property, its exterior boundaries, the location of all visible structures and dimensions of all principal buildings thereon, boundary fences, apparent easements, roadways and visible encroachments, if any, and that I have surveyed the property hereon described, according to the official records, to the best of my knowledge and belief.

February 16, 1988

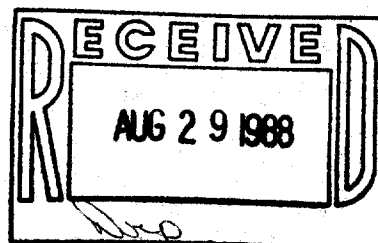

George T. Dunham
George T. Dunham, Surveyor

