

DUNHAM SURVEYING, S.C.
SURVEYING & SUBDIVIDING
DELAVER, WISCONSIN 53115

Intersection of Bruce Street &
Beloit Street



Scale - 1" = 30'

- = 1/2" Iron Pipe Found
- = 3/4" Iron Pipe Found
- = 1 1/4" Iron Pipe Found
- = 1 1/4" X 24" Iron Pipe Set
- - - = Fence Line

Bearings referenced to the centerline of Beloit Street with the previously recorded bearing of N59°10'E

Survey ordered by: Ken Danielson
Darien, WI 53114

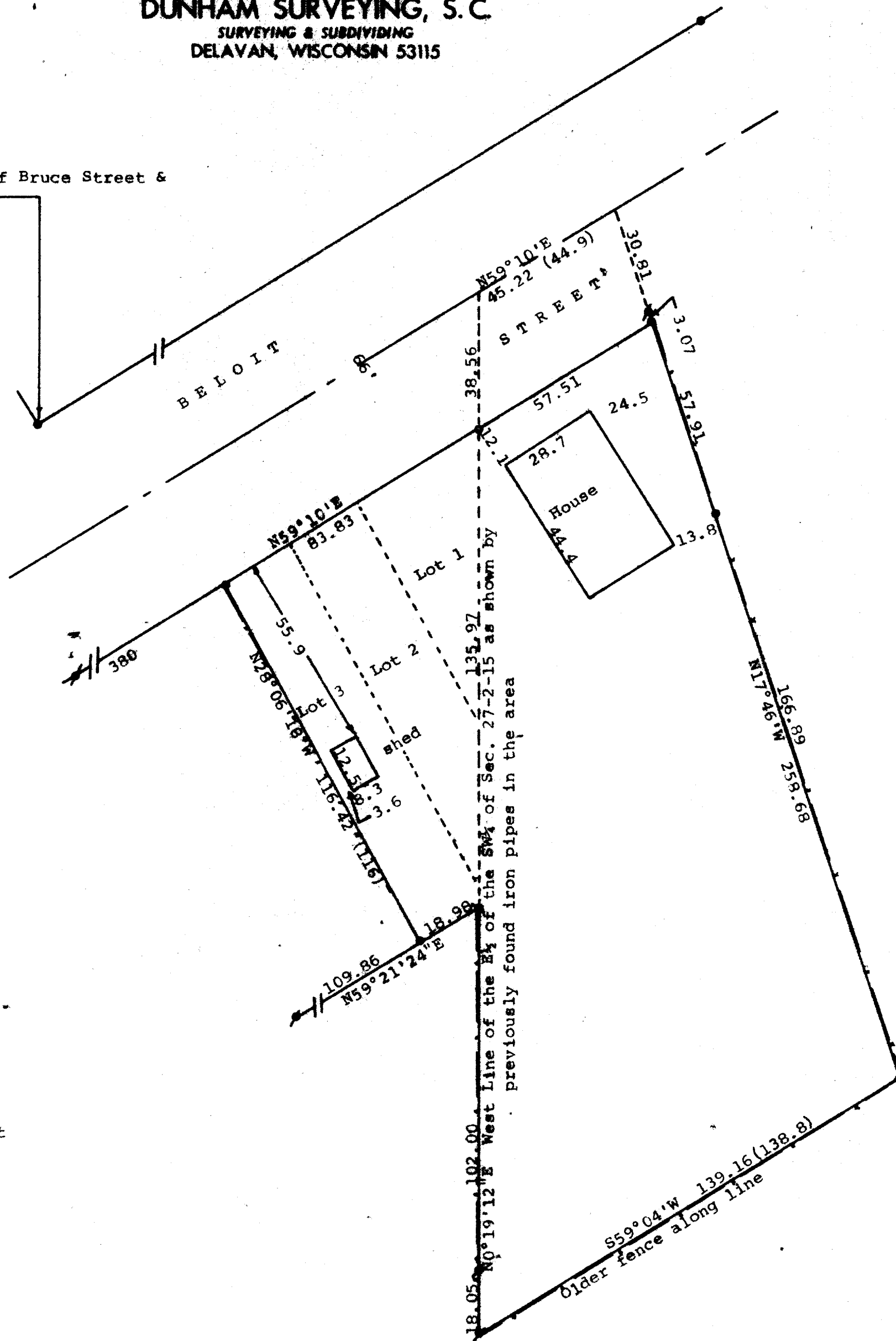

STATE OF WISCONSIN) SS
COUNTY OF WALWORTH)

I, George T. Dunham, Surveyor, certify that I have surveyed the property described as follows:

A parcel of land located in the Southwest 1/4 of Section 27, T 2 N, R 15 E, Village of Darien, Walworth County, Wisconsin, described as follows: Beginning at the intersection of the centerline of the Milwaukee and Beloit Territorial Road and the West line of the E 1/4 of the SW 1/4 of Section 27, T2N, R15E, and running S. along said W. line a distance of 296.9 feet; thence E'ly parallel with the S. line of said road 138.8 feet; thence NE to a point in the center of said road 44.9 feet from the point of beginning; thence West along the center line of said road 44.9 feet to the place of beginning. Also Lots 1, 2, and 3 of West Side Addition to the Village of Darien, Walworth County, Wisconsin,

and that the map shown hereon is a correct representation thereof and shows the size and location of the property, its exterior boundaries, the location of all visible structures and dimensions of all principal buildings thereon, boundary fences, apparent easements, roadways and visible encroachments, if any, and that I have surveyed the property hereon described according to the official records, to the best of my knowledge and belief.

September 28, 1987

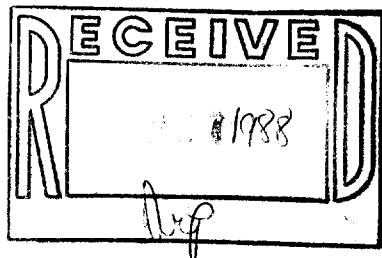

George T. Dunham
George T. Dunham, Surveyor

