

ABELL
SURVEYING & MAPPING
DELAVER, WISCONSIN 53115
414-728-6737

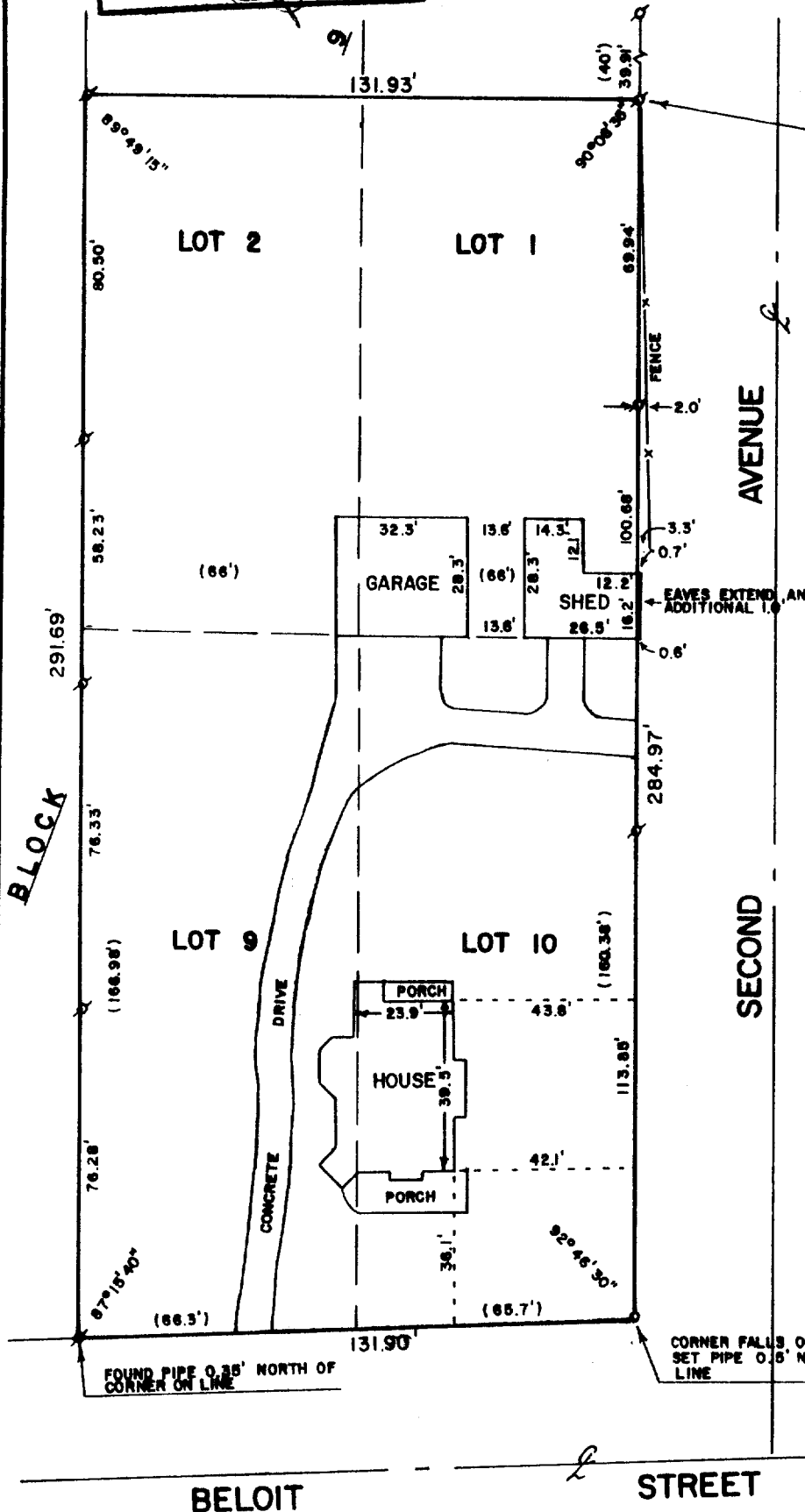
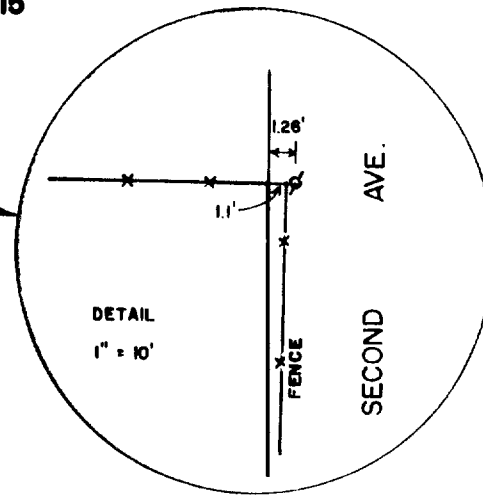

PLAT OF SURVEY OF

LOTS 1, 2, 9 AND 10, BLOCK 9
OF THE ORIGINAL PLAT OF THE
VILLAGE OF DARIEN, WALWORTH
COUNTY, WISCONSIN EXCEPT
THE NORTH 40 FEET OF SAID
LOTS 1 AND 2.

ORDERED BY: CENTURY 21 -
SKANDIA REALTY
312 S. 7th ST.
DELAVER, WI
53115

SCALE - 1"=40'

LEGEND

- ⊗ - IRON PIPE FOUND
○ - IRON PIPE SET
() - RECORDED AS

I, DAVID F. ABELL, DO HEREBY CERTIFY
THAT I HAVE SURVEYED THE PROPERTY
HEREON DESCRIBED ACCORDING TO THE
OFFICIAL RECORDS AND THAT THE PLAT
HEREON IS A CORRECT REPRESENTATION
OF THE PROPERTY LINES TO THE BEST OF
MY KNOWLEDGE AND BELIEF.

David F. Abell
DAVID F. ABELL
WISCONSIN REGISTERED LAND SURVEYOR, S-1596

DATE *July 7, 1987* JOB NUMBER - 87087
NOTE: THIS IS NOT A CERTIFIED COPY UNLESS SEALED.