

DUNHAM SURVEYING, S.C.
SURVEYING & SUBDIVIDING
DELAVER, WISCONSIN 53115

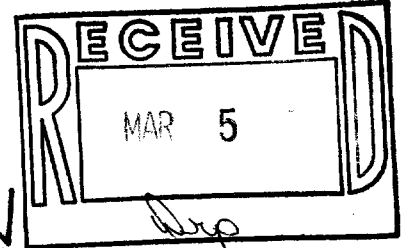

N

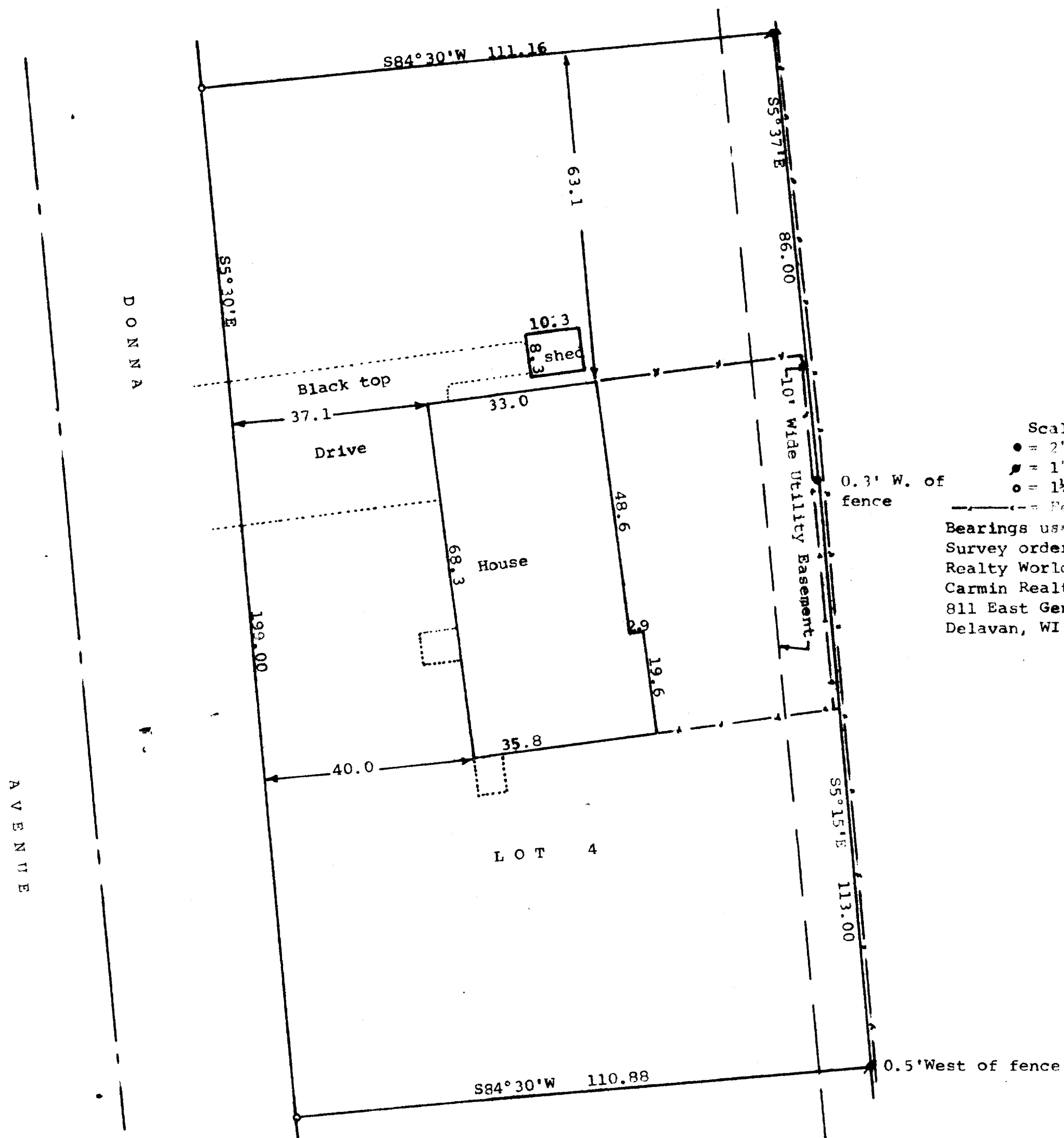

Scale - 1" = 20'

- = 2" Iron Pipe Found
- = 1" Iron Pipe Found
- = 1 1/4" Iron Pipe Found
- = Fence Line

Bearings used are those on record
Survey ordered by:
Realty World
Carmin Realtors
811 East Geneva Street
Delavan, WI 53115

STATE OF WISCONSIN) ss
COUNTY OF WALWORTH)

I, George T. Dunham, Surveyor, certify that I have surveyed the property described as follows:

Lot 4 in Oleston's Subdivision located in the Village of Darien, Walworth County, Wisconsin,

and that the map shown above is a correct representation thereof and shows the size and location of the property, its exterior boundaries, the location of all visible structures and dimensions of all principal buildings thereon, boundary fences, apparent easements, roadways and visible encroachments, if any, and that I have surveyed the property hereon described according to the official records, to the best of my knowledge and belief.

December 8, 1986

George T. Dunham
George T. Dunham, Surveyor

