

RECEIVED
AUG 19 1986
771

East 1/4 section corner of Section 28-2-15

DUNHAM SURVEYING, S. C.
SURVEYING & SUBDIVIDING
DELAVER, WISCONSIN 53115

Center of Section 28,
T 2 N, R 15 E

N

Scale - 1" = 100'
● = 1" Iron Pipe Set
■ = Concrete Monument
Found

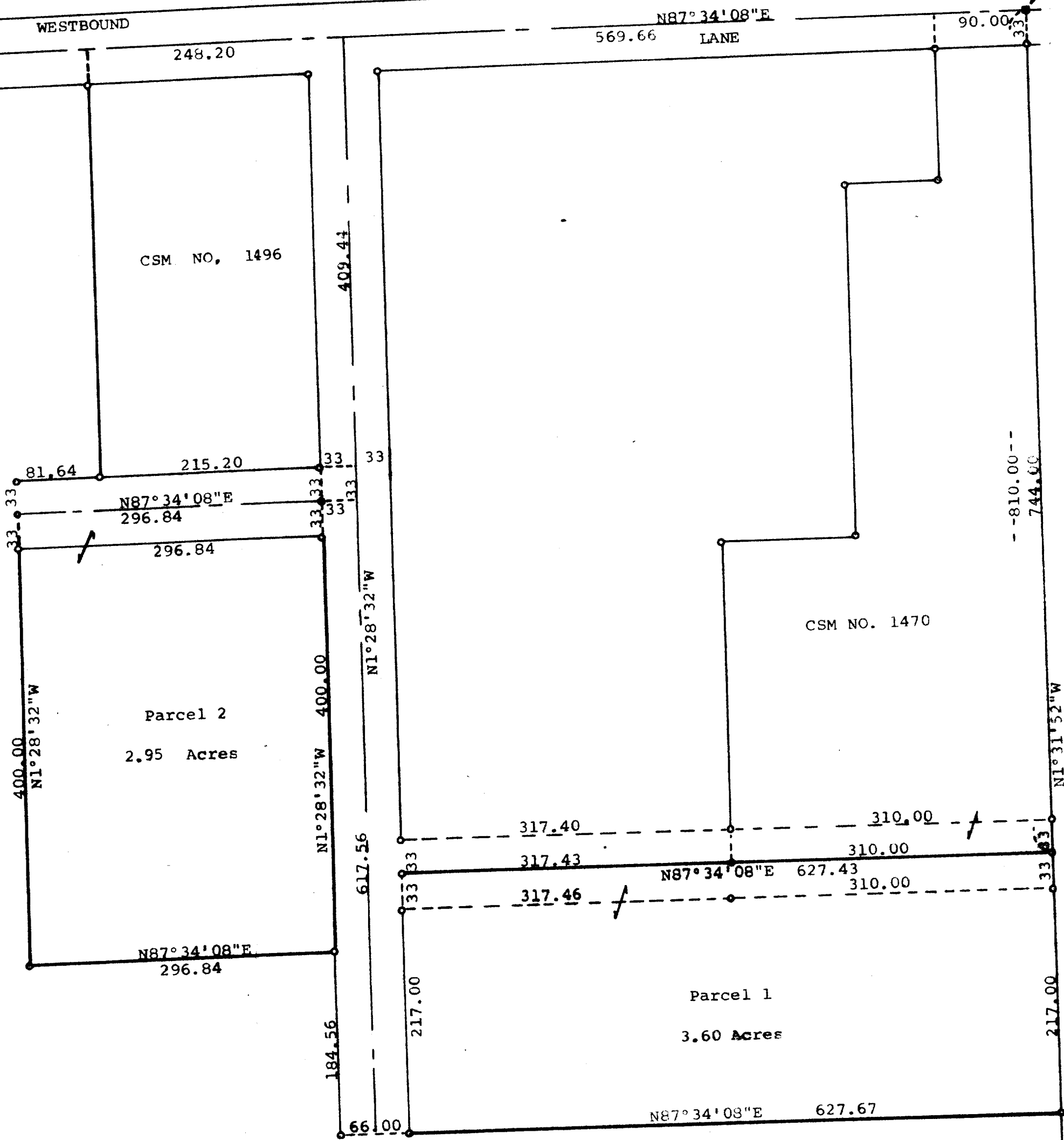

Description of Parcel 1:

A parcel of land located in the East 1/4 of the Southeast 1/4 of Section 28, T 2 N, R 15 E, Village of Darien, Walworth County, Wisconsin, described as follows: Commencing at the East 1/4 section corner of said Section 28; thence S1°31'52"E along the east line of said Southeast 1/4, 810.00 feet to the place of beginning; thence continue S1°31'52"E along said east line 250.00 feet; thence S87°34'08"W parallel with the north line of said Southeast 1/4, 627.67 feet; thence N1°28'32"W 250.00 feet; thence N87°34'08"E 627.43 feet to the place of beginning containing 3.60 acres of land, subject to a right of way over and along the northerly 33.00 feet of the above described parcel of land to be used for roadway purposes.

Description of Parcel 2:

A parcel of land located in the East 1/4 of the Southeast 1/4 of Section 28, T 2 N, R 15 E, Village of Darien, Walworth County, Wisconsin, described as follows: Commencing at the East 1/4 section corner of said Section 28; thence S87°34'08"W along the north line of said Southeast 1/4, 659.66 feet; thence S1°28'32"E parallel with the west line of said East 1/4 of the Southeast 1/4, 442.44 feet; thence S87°34'08"W 33.00 feet to the place of beginning; thence continue S87°34'08"W 296.84 feet; thence S1°28'32"E 433.00 feet; thence N87°34'08"E 296.84 feet; thence N1°28'32"W 433.00 feet to the place of beginning containing 2.95 acres of land and subject to a right of way over and along the northerly 33.00 feet of the above described parcel of land to be used for roadway purposes.

June 23, 1986

George F. Dunham
George F. Dunham, Surveyor

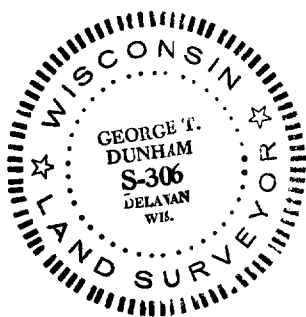

VD-141 + VD-142-(part of each parcel)

1-190