

DUNHAM SURVEYING, S.C.
SURVEYING & SUBDIVIDING
DELAVER, WISCONSIN 53115

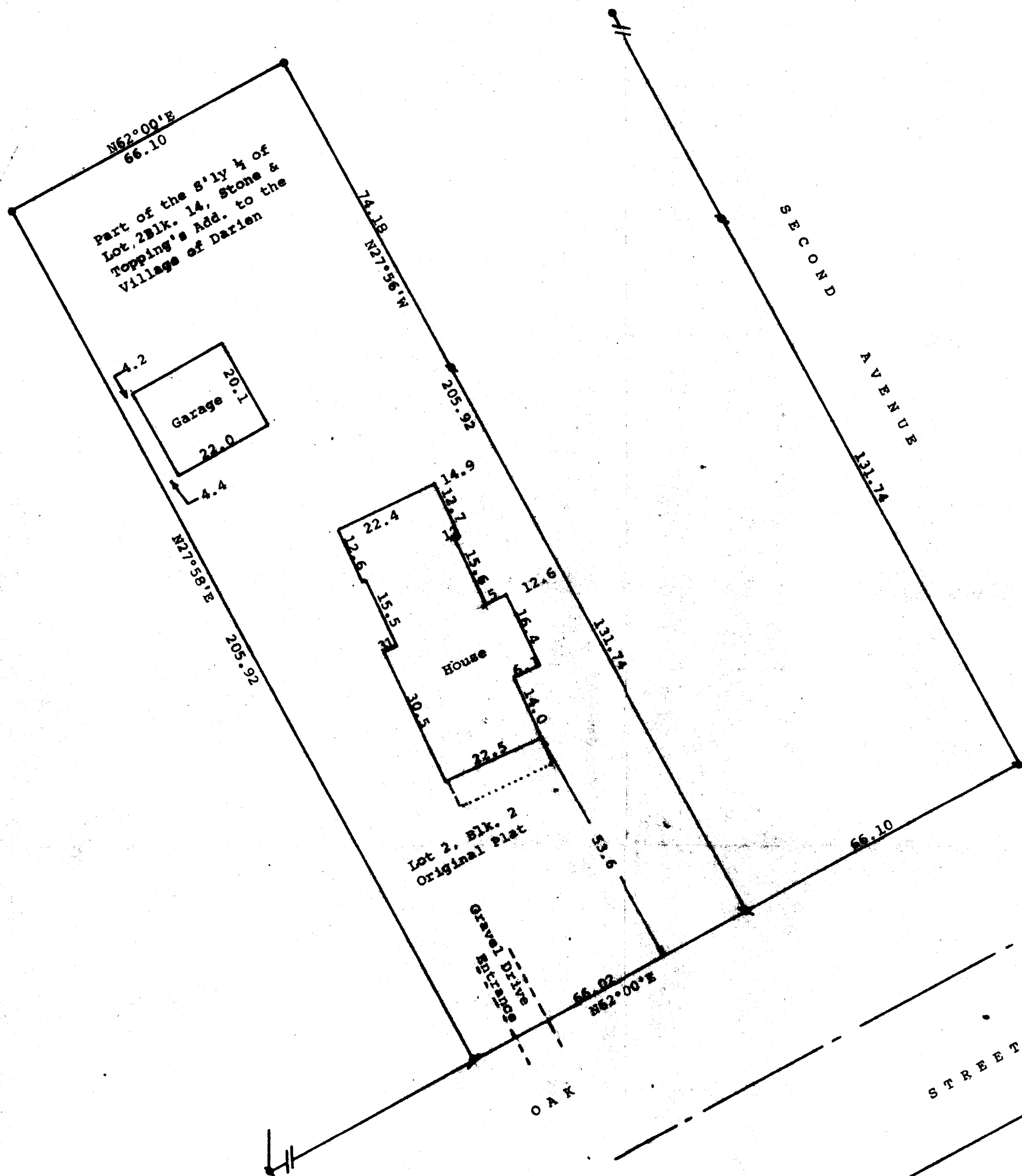
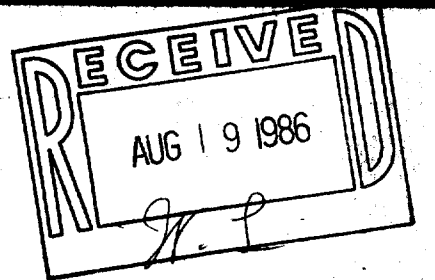

Scale - 1" = 20'
 e = Iron Rod Found
 n = 3/4" Iron Pipe Found
 p = 1/2" X 24" Iron Pipe Set in tree root of 36" Tree
 o = 3/4" X 34" Iron Pipe Set
 Bearings referenced to the north-westerly line of Oak Street with the assumed bearing of N62°E
 Survey ordered by: Ken Danielson
 Realtor
 Darien, WI 53114

STATE OF WISCONSIN) SS
 COUNTY OF WALWORTH)

I, George T. Dunham, Surveyor, certify that I have surveyed the property described as follows:
 Lot 2 in Block 2 of the Original Plat of the Village of Darien, Walworth County, Wisconsin; Also that part of the S'ly 1/4 of Lot 2, Block 14 of Stone and Topping's Addition to the Village of Darien, Walworth County, Wisconsin, as lies between the N'ly extension of the E'ly and W'ly lines of said Lot 2, Block 2 of the Original Plat of the Village of Darien; the E'ly and W'ly lines of said Lot 2, Block 2 to be extended N'ly to the N'ly line of the S'ly of said Lot 2, Block 14,
 and that the above map is a true representation thereof and shows the size and location of the property, its exterior boundaries, the location of all visible structures and dimensions of all principal buildings thereon, boundary fences, apparent easements, roadways and visible encroachments, if any, and that I have surveyed the property herein described according to the official records, to the best of my knowledge and belief.
 September 13, 1985

George T. Dunham
 George T. Dunham, Surveyor

