

DUNHAM SURVEYING, S.C.
SURVEYING & SUBDIVISION
DELAVER, WISCONSIN 53115

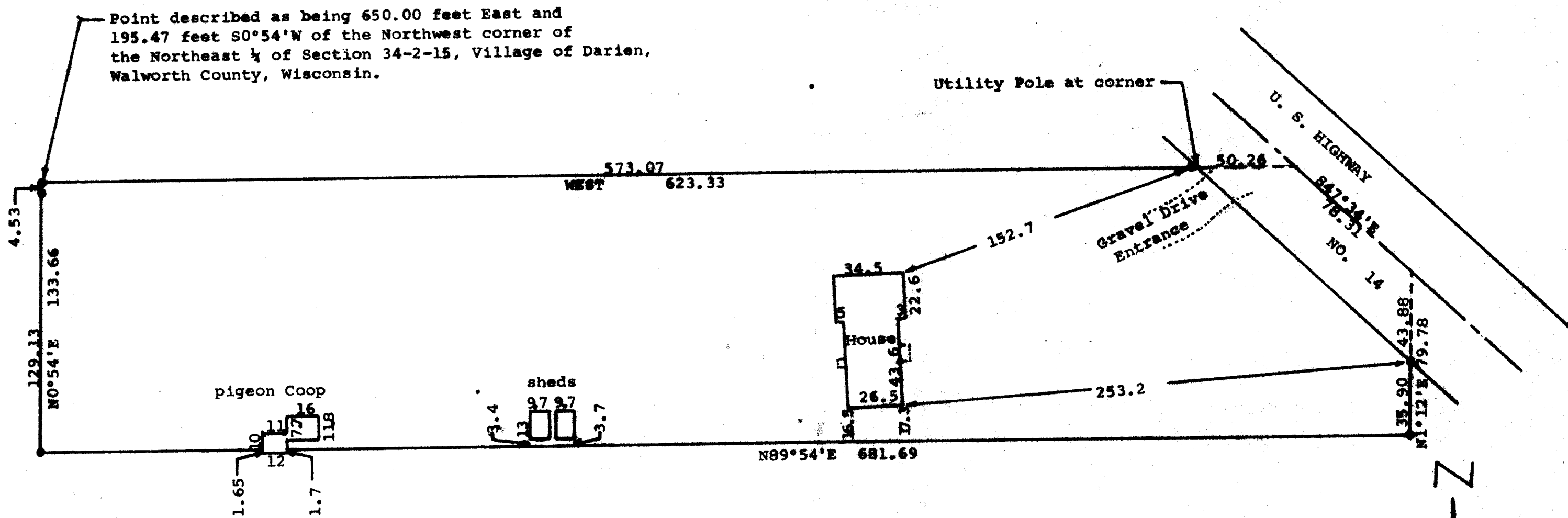
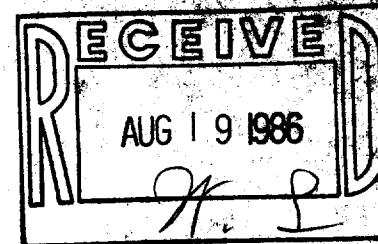

STATE OF WISCONSIN)
COUNTY OF WALWORTH) SS

I, George T. Dunham, Surveyor, certify that I have surveyed the property described as follows:

A parcel of land located in the West 1/4 of the Northeast 1/4 of Section 34, T 2 N, R 15 E, Village of Darien, Walworth County, Wisconsin, described as follows: Commencing at the northwest corner of the Northeast 1/4 of said section; thence East along the north line of said Northeast 1/4, 650.00 feet; thence S0°54'W 195.47 feet to the place of beginning; thence continue S0°54'W 133.66 feet to the south line of said North 10 acres as fenced; thence N89°54'E along said south line 681.69 feet to the Southeast corner of said N. 10 Acres of the 1/4 of the NE 1/4 as shown; thence N1°12'E 79.78 feet to the centerline of U. S. Highway 14; thence N47°34'W along said centerline 78.31 feet; thence West 50.26 feet to the place of beginning containing 1.07 acres of land.

and that the map shown above is a correct representation thereof and shows the size and location of the property, its exterior boundaries, the location of all visible structures and dimensions of all principal buildings thereon, boundary fences, apparent easements, roadways and visible encroachments, if any, and that I have surveyed the property hereon described according to the official records to the best of my knowledge and belief.

September 18, 1985

George T. Dunham
George T. Dunham, Surveyor

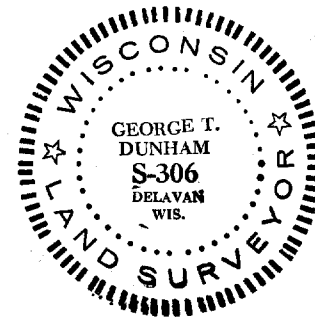

Scale - 1" = 40'
e = 1" Iron Pipe Found
o = 3/4" Iron Pipe Found
Bearings used are those of record.
Survey ordered by:
Carmen Reikhs
337 Laurel Heights Drive
Delavan, WI 53115