

DUNHAM SURVEYING, S.C.  
SURVEYING & SUBDIVIDING  
DELAVER, WISCONSIN 53115

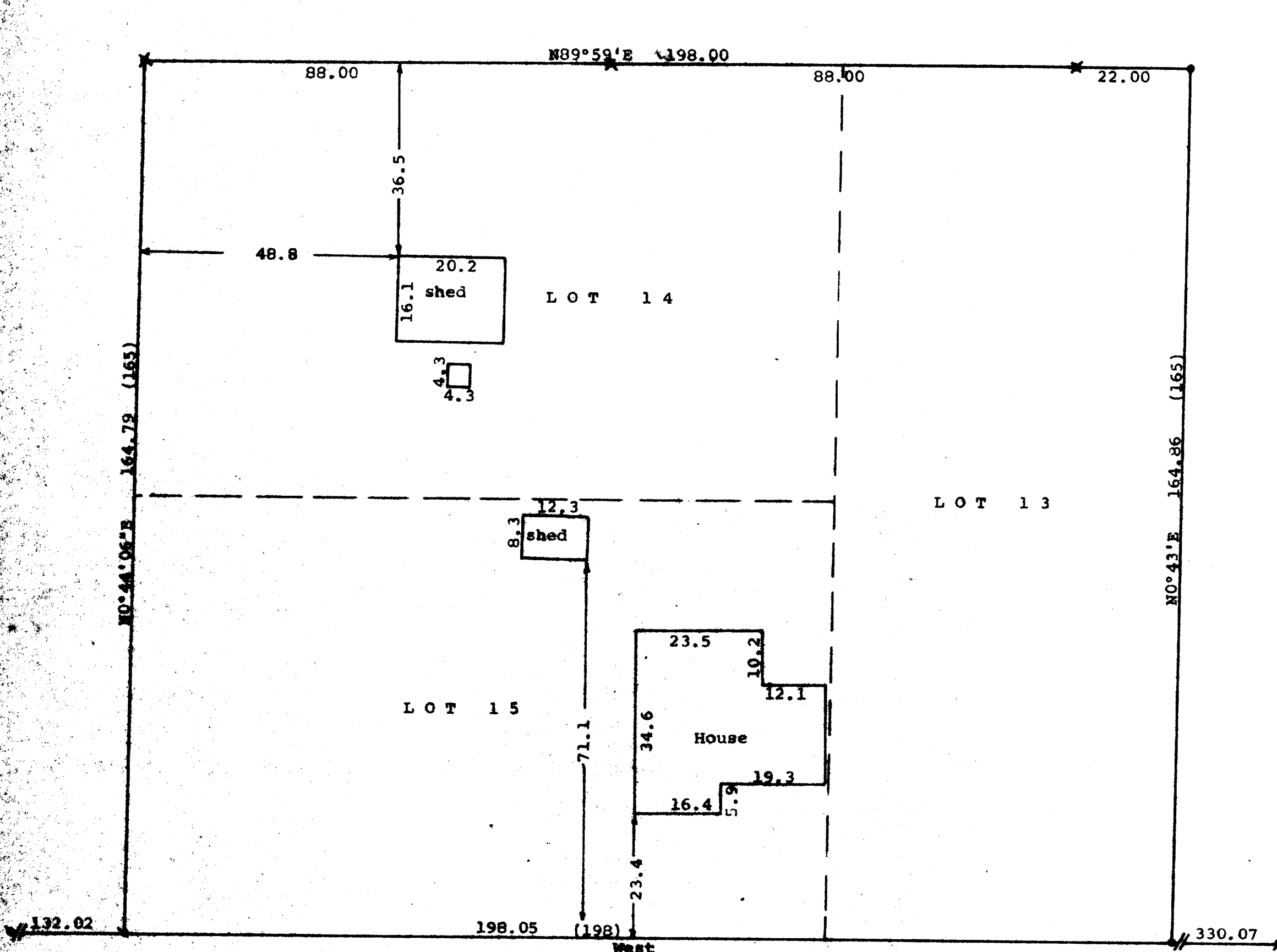
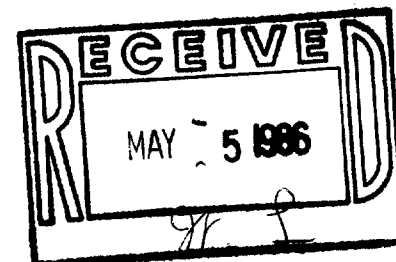

Scale - 1" = 20'  
 # = 3/4" Iron Pipe Found  
 \* = 1" Iron Pipe Found  
 X = 1 1/4" Iron Pipe Found  
 o = 3/4" X 2"-Iron Pipe Set  
 • = 1 1/4" Iron Pipe Set  
 Bearings referenced to the assumed  
 bearing of West along the north line  
 of Madison Street  
 Survey ordered by: Ken Danielson  
 Realtor  
 Darien, WI 53114  
 (0.00) = recorded distance

STATE OF WISCONSIN)  
COUNTY OF WALWORTH)

I, George T. Dunham, Surveyor, certify that I have surveyed  
the property described as follows:

Lots 13, 14, and 15 in Block 17 of Stone and Toppings  
 Addition to the Village of Darien, Walworth County, Wisconsin,  
 and that the above map is a true representation thereof and shows the  
 size and location of the property, its exterior boundaries, the location  
 of all visible structures and dimensions of all principal buildings  
 thereon, boundary fences, apparent easements, roadways and visible  
 encroachments, if any, and that I have surveyed the property hereon  
 described according to the official records to the best of my knowledge  
 and belief.  
 April 8, 1986

*George T. Dunham*  
George T. Dunham, Surveyor

