

ABELL
SURVEYING & MAPPING
DELAVAN, WISCONSIN 53115

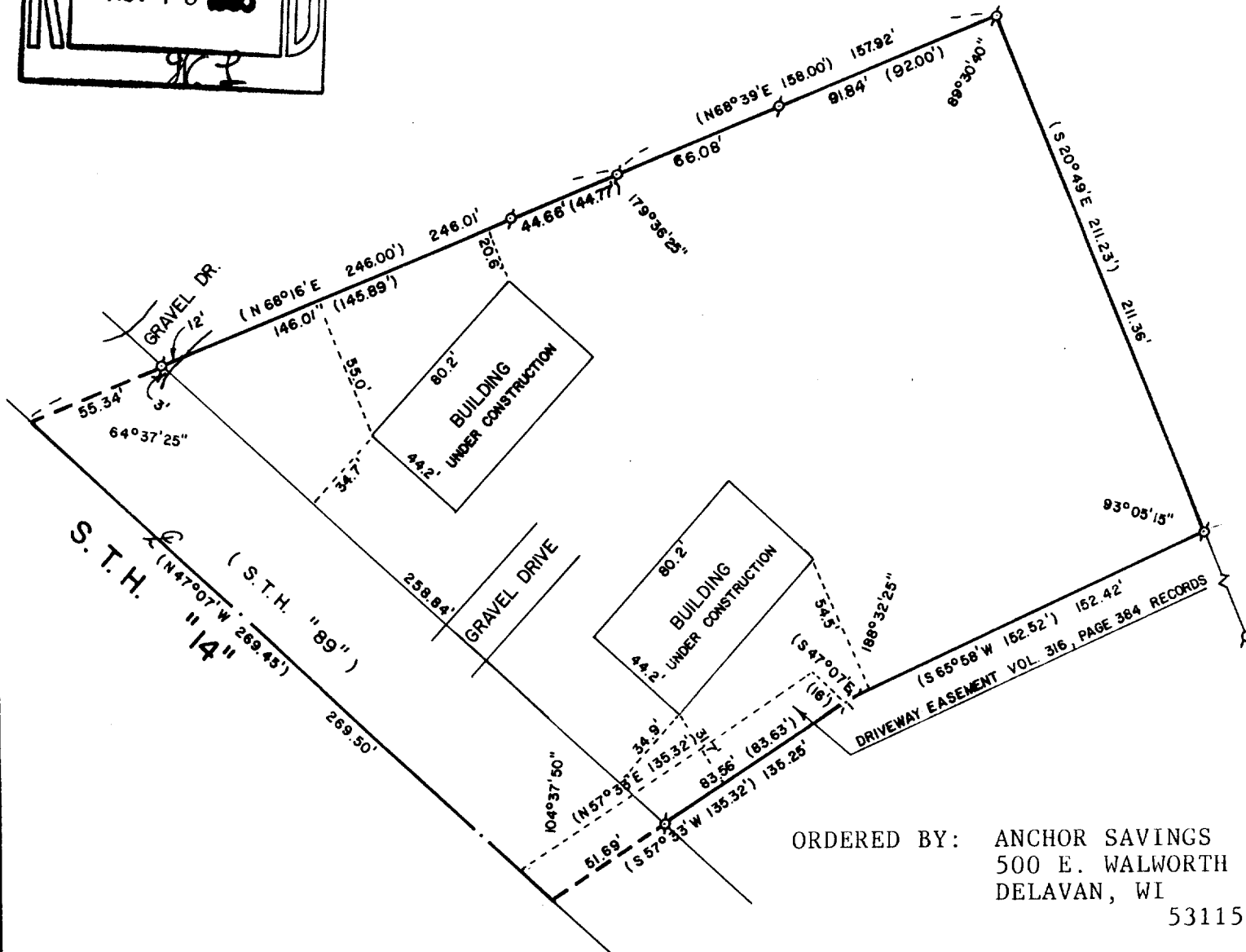

ORDERED BY: ANCHOR SAVINGS
500 E. WALWORTH
DELAVAN, WI 53115

PLAT OF SURVEY OF

A PARCEL OF LAND LOCATED IN THE SOUTHWEST 1/4 OF
SECTION 27, T2N, R15E, VILLAGE OF DARIEN, WALWORTH
COUNTY, WISCONSIN.

NOTE: DRIVEWAY EASEMENT AS SHOWN ABOVE IS FOR PARCEL TO THE
SOUTHEAST.

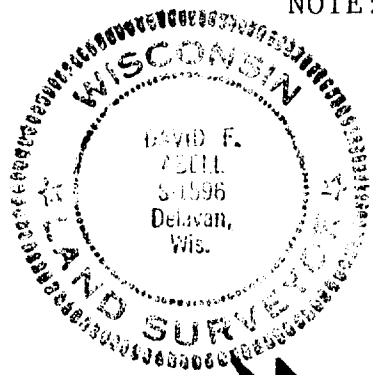

SCALE - 1"=60'

LEGEND

- ⊙ - IRON PIPE FOUND
- × - SPIKE FOUND IN NE SIDE OF
BASE OF TREE
- () - RECORDED AS AND AS SHOWN
ON EXISTING SURVEYS.

I, DAVID F. ABELL, DO HEREBY CERTIFY
THAT I HAVE SURVEYED THE PROPERTY
HEREON DESCRIBED ACCORDING TO THE
OFFICIAL RECORDS, AND THAT THE PLAT
HEREON IS A CORRECT REPRESENTATION
OF THE PROPERTY LINES TO THE BEST OF
MY KNOWLEDGE AND BELIEF.

David F. Abell

DAVID F. ABELL
WISCONSIN REGISTERED LAND SURVEYOR, S-1596

November 4, 1985
DATE JOB NUMBER - 1085008

QVD-35

1-175