

DUNHAM SURVEYING, S.C.
SURVEYING & SUBDIVIDING
DELAVER, WISCONSIN 53115

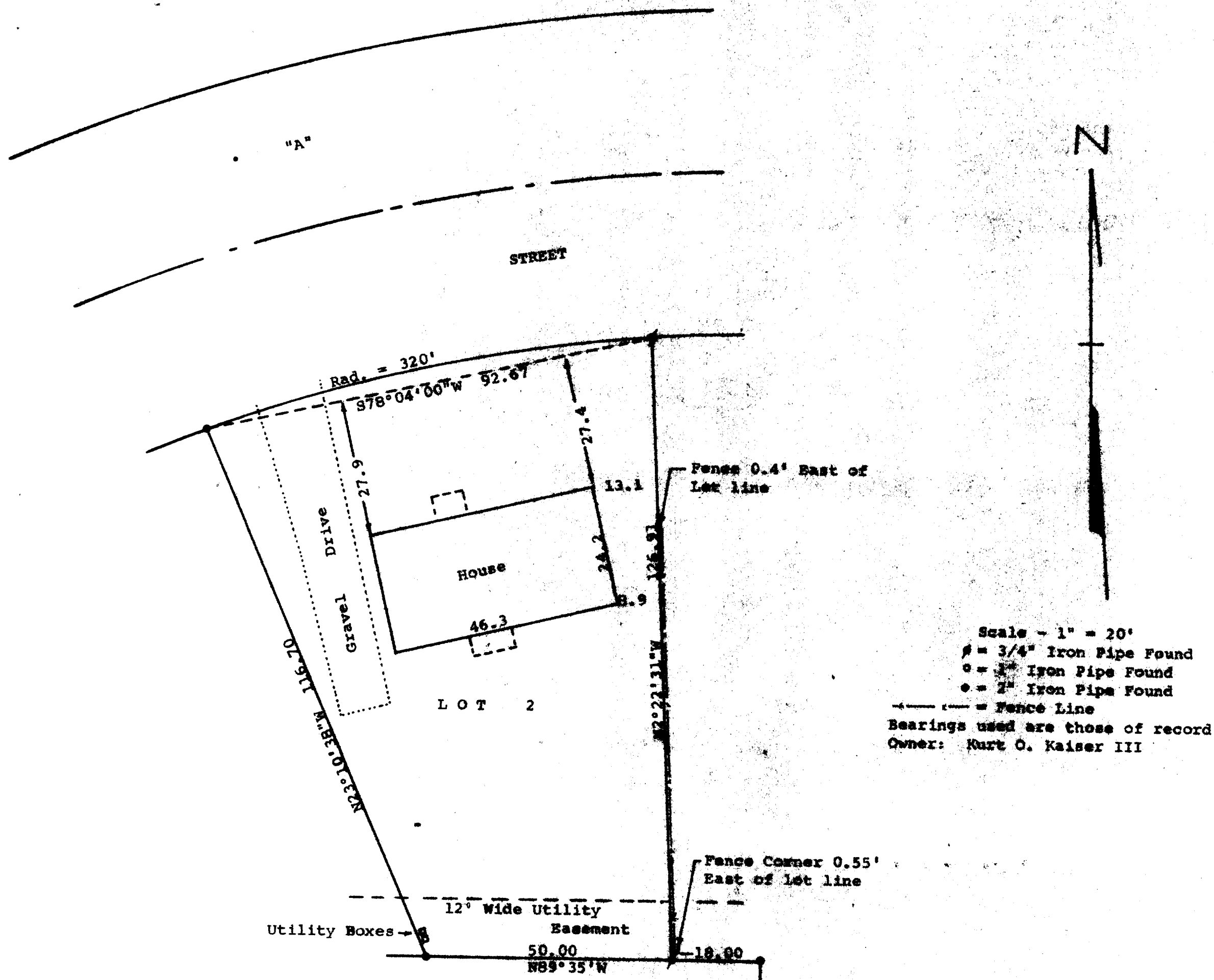
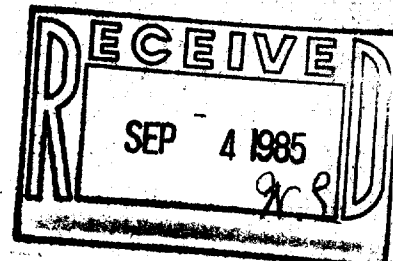

STATE OF WISCONSIN)
COUNTY OF WALWORTH) ss

I, George T. Dunham, Surveyor, certify that I have surveyed the property described as follows:

Lot 2 in Block 3 of Belle Vista, a subdivision located in the Southwest 1/4 of the Northwest 1/4 and in the Southeast 1/4 of the Northwest 1/4 of Section 27, T 2 N, R 15 E, Village of Darien, Walworth County, Wisconsin,

and that the map shown above is a true representation thereof and shows the size and location of the property, its exterior boundaries, the location of all visible structures and dimensions of all principal buildings thereon, boundary fences, apparent easements, roadways and visible encroachments, if any, and that I have surveyed the property hereon described according to the official records to the best of my knowledge and belief.

April 29, 1985

George T. Dunham
George T. Dunham, Surveyor

