

DUNHAM SURVEYING, S.C.
SURVEYING & SUBDIVIDING
DELAVER, WISCONSIN 53115

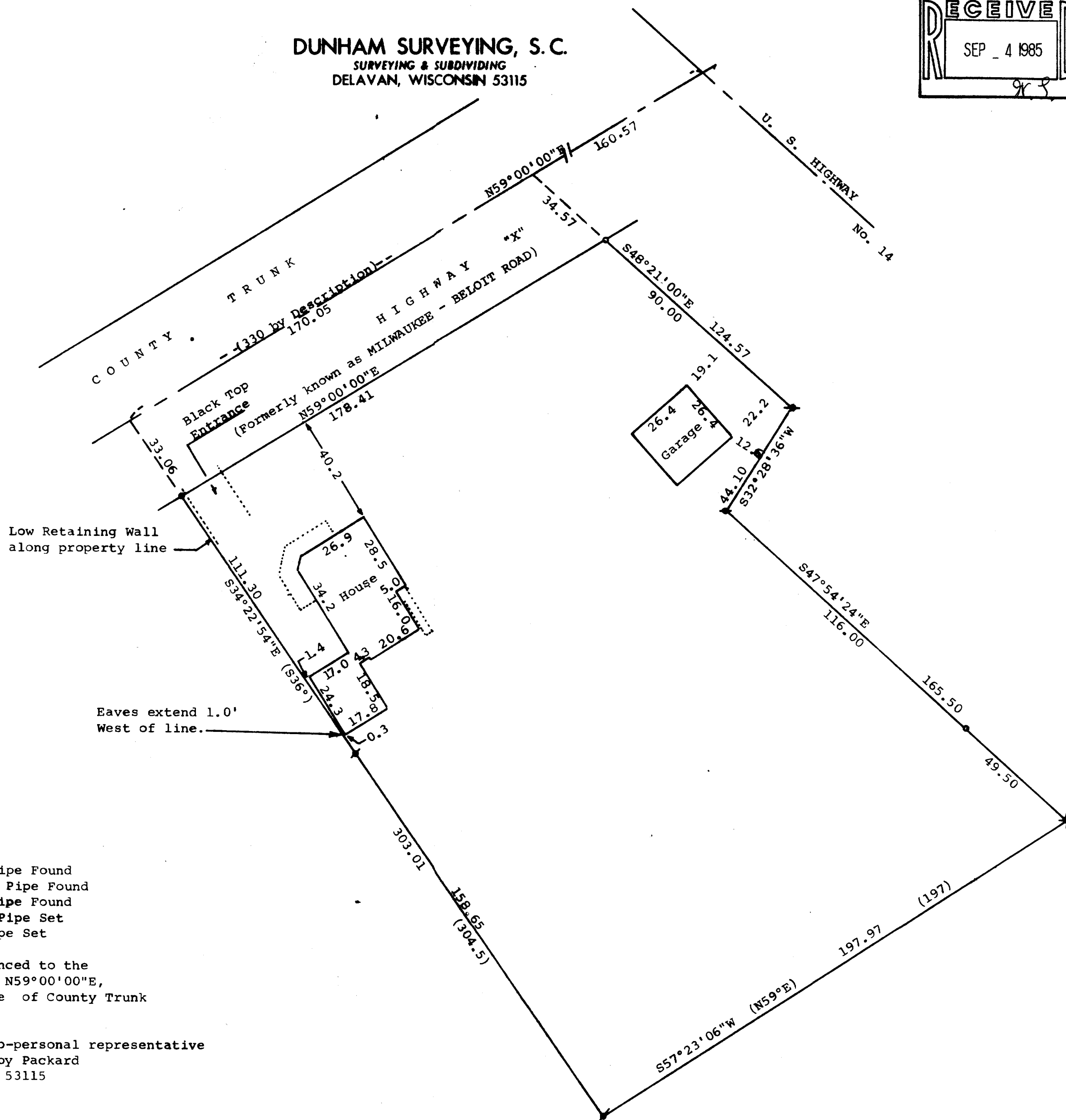
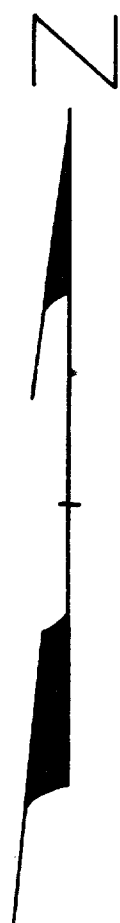
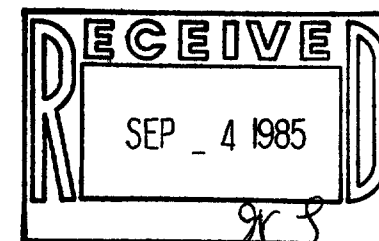

STATE OF WISCONSIN) SS
COUNTY OF WALWORTH) SS

I, George T. Dunham, Surveyor, certify that I have surveyed the property described as follows:

A parcel of land located in the Southwest 1/4 of Section 27, T2N, R15E, Village of Darien, Walworth County, Wisconsin, described as follows: Commencing at the intersection of County Trunk Highway "X" and U.S. Highway No. 14; thence S59°00'00"W, along the centerline of County Trunk Highway "X", 160.57 feet to the place of beginning; thence continue S59°00'00"W, along said centerline, 170.05 feet; thence S34°22'54"E, 303.01 feet (described as S36°E, 304.5 feet); thence N57°23'06"E, 197.97 feet (described as N59°E, 197 feet); thence N47°54'24"W, 165.50 feet; thence N32°28'36"E, 44.10 feet; thence N48°21'00"W, 124.57 feet to the place of beginning,

and that the plat shown above is a true representation thereof and shows the size and location of the property, its exterior boundaries, the location of all visible structures, and dimensions of all principal buildings thereon, boundary fences, apparent easements, if any, and that I have surveyed the property hereon described according to the official records, to the best of my knowledge and belief.
February 27, 1985.

George T. Dunham
George T. Dunham, Surveyor

