

WALWORTH COUNTY  
SURVEYING & MAPPING  
LAKE GENEVA, WISCONSIN

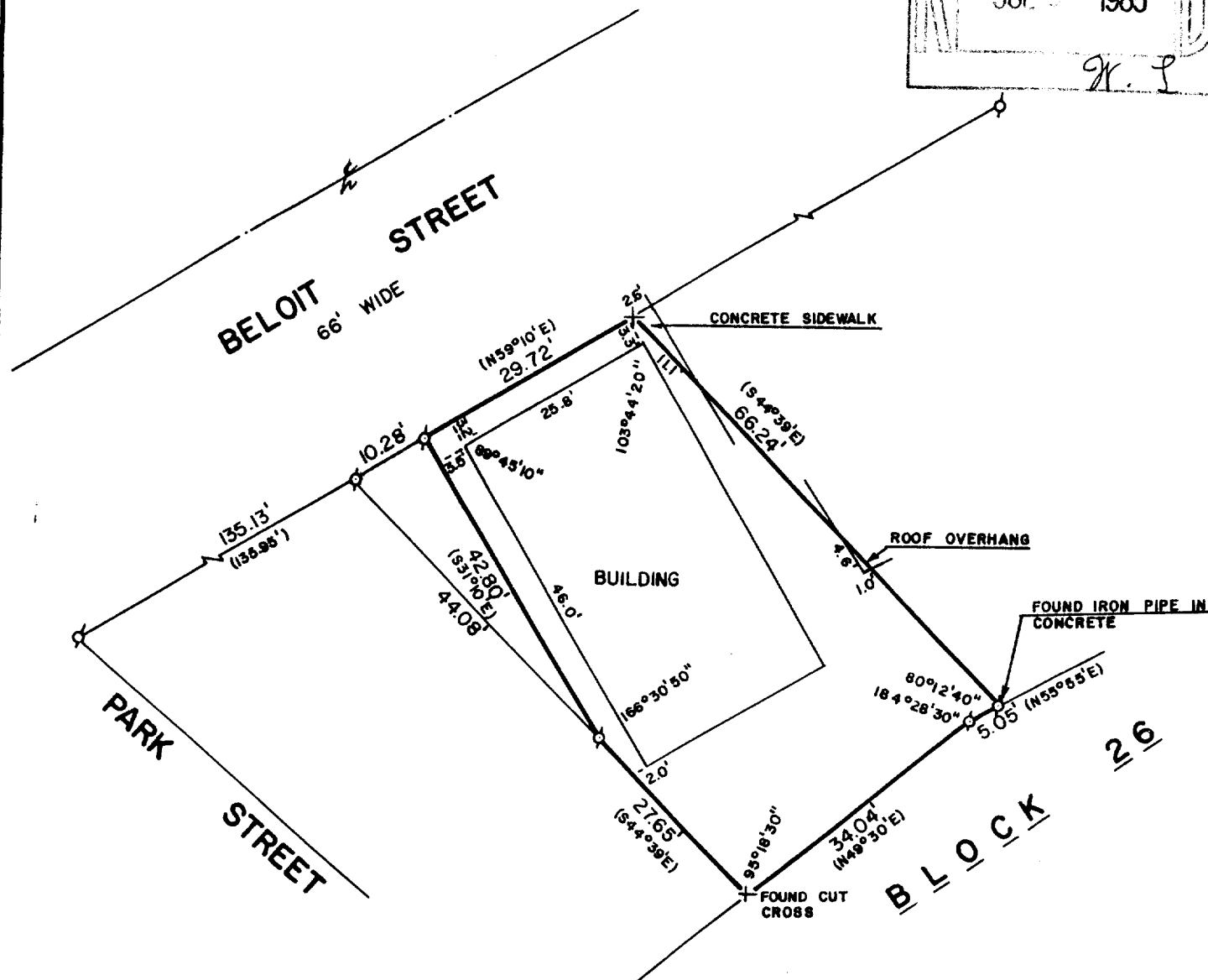
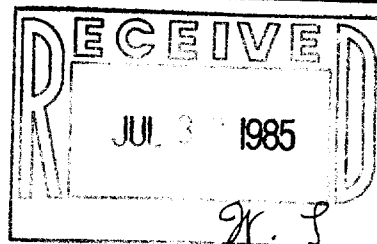

PLAT OF SURVEY OF

A PARCEL OF LAND LOCATED IN LOTS 7 AND 8, BLOCK 26  
OF THE 4TH ADDITION TO THE VILLAGE OF DARIEN,  
WALWORTH COUNTY, WISCONSIN.

ORDERED BY: STURGE TAGGART AGENCY  
736 MAIN STREET  
LAKE GENEVA, WISCONSIN 53147

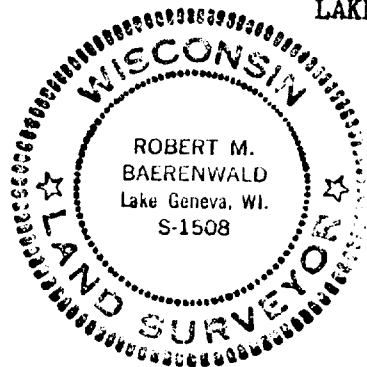

SCALE: 1"=20'

o - IRON PIPE FOUND  
+ - CUT CROSS  
( ) - RECORDED AS

I, ROBERT M. BAERENWALD, DO HEREBY CERTIFY THAT I  
HAVE SURVEYED THE PROPERTY HEREON DESCRIBED ACCORDING  
TO THE OFFICIAL RECORDS AND THAT THE PLAT HEREON IS A  
CORRECT REPRESENTATION OF THE PROPERTY LINES TO THE  
BEST OF MY KNOWLEDGE AND BELIEF.

*Robert M. Baerenwald*  
ROBERT M. BAERENWALD  
WISCONSIN REGISTERED LAND SURVEYOR, S-1508

*May 17, 1984*  
DATE

JOB NO. 0058