

Bench Mark - Top of south rail at switch located in southwesterly side of 3rd Avenue
Assumed Elevation = 100.00

ELEVATIONS ON TOP OF SOUTH RAIL

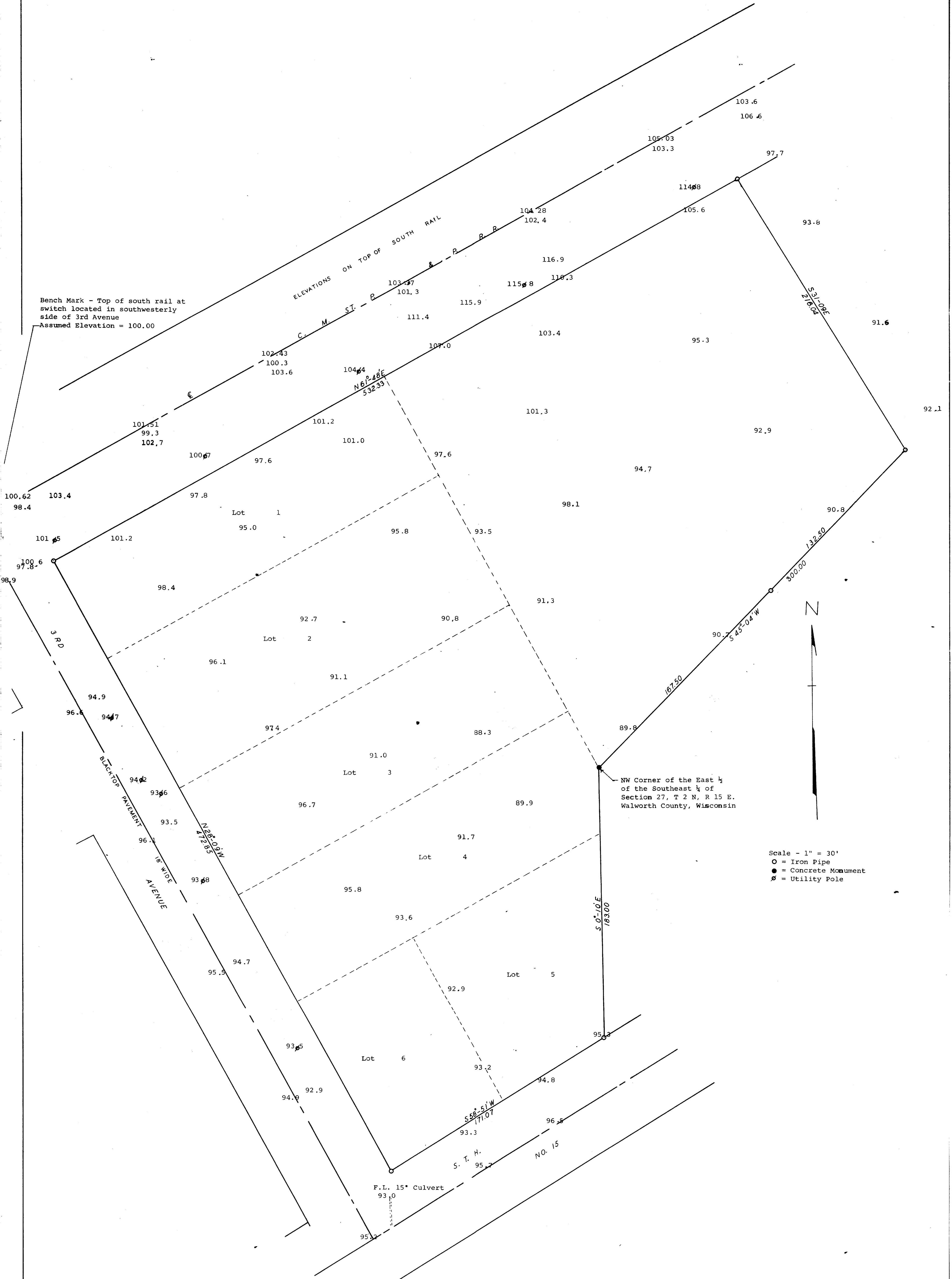

NW Corner of the East $\frac{1}{4}$ of the Southeast $\frac{1}{4}$ of Section 27, T 2 N, R 15 E, Walworth County, Wisconsin

Scale - 1" = 30'
 ○ = Iron Pipe
 ● = Concrete Monument
 ⊕ = Utility Pole

Plat of survey of land located in the East $\frac{1}{4}$ of Section 27, T 2 N, R 15 E, a part of which is Block 11 of the Original Plat of the Village of Darien, Walworth County, Wisconsin.
November 27, 1964

George T. Dunham
George T. Dunham, Surveyor

791-1

VD-2A + Blk 11 of Orig Plat

7-13-64