

# COOPER SURVEYING SERVICES

Rural - Residential - Commercial

Route 4, Box 508 B :: Elkhorn, Wisconsin 53121

Phone (414) 723-6265

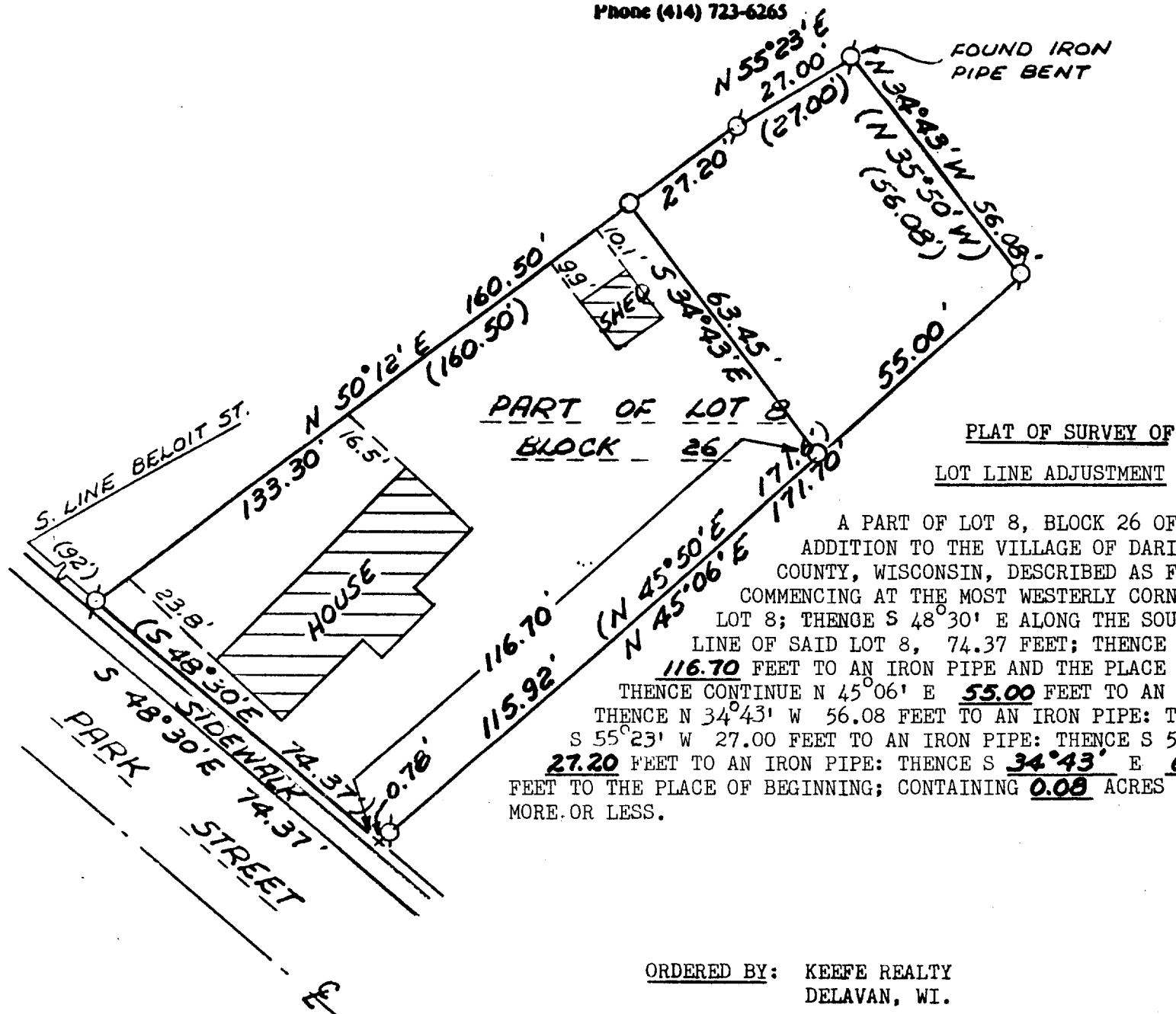

PART OF LOT 8  
BLOCK 26

PLAT OF SURVEY OF  
LOT LINE ADJUSTMENT

A PART OF LOT 8, BLOCK 26 OF THE FOURTH ADDITION TO THE VILLAGE OF DARIEN, WALWORTH COUNTY, WISCONSIN, DESCRIBED AS FOLLOWS:  
COMMENCING AT THE MOST WESTERLY CORNER OF SAID LOT 8; THENCE S 48°30' E ALONG THE SOUTHWESTERLY LINE OF SAID LOT 8, 74.37 FEET; THENCE N 46°01' E 116.70 FEET TO AN IRON PIPE AND THE PLACE OF BEGINNING; THENCE CONTINUE N 45°06' E 55.00 FEET TO AN IRON PIPE; THENCE N 34°43' W 56.08 FEET TO AN IRON PIPE; THENCE S 55°23' W 27.00 FEET TO AN IRON PIPE; THENCE S 50°12' W 27.20 FEET TO AN IRON PIPE; THENCE S 34°43' E 63.45 FEET TO THE PLACE OF BEGINNING; CONTAINING 0.08 ACRES OF LAND, MORE OR LESS.

ORDERED BY: KEEFE REALTY  
DELAVER, WI.



## LEGEND

- — IRON PIPE FOUND
- — 1 1/4" x 24" IRON PIPE SET
- ( ) — RECORD DIMENSION
- +
- CUT CROSS IN CONCRETE

NOTE: THE NORTHEASTERLY RIGHT-OF-WAY LINE OF PARK STREET IS ASSUMED TO BEAR S 48°30' E AS SHOWN ON EXISTING SURVEY RECORDS.

I, DANIEL D. COOPER, REGISTERED SURVEYOR, DO HEREBY CERTIFY THAT I HAVE SURVEYED THE PROPERTY DESCRIBED HEREON AND THAT THE MAP SHOWN HEREON IS A TRUE AND ACCURATE REPRESENTATION THEREOF TO THE BEST OF MY PROFESSIONAL KNOWLEDGE AND BELIEF.

*Daniel D. Cooper*  
DANIEL D. COOPER, RLS NO. 1464

DATED THIS 19 DAY OF July, 1984.

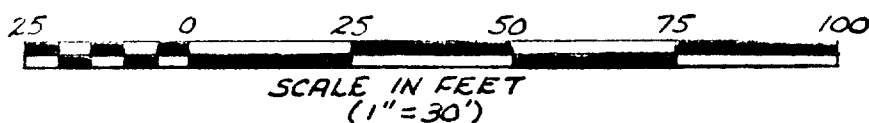

PROJ. NO. 1953.1

QF0.47-7-47-10

1-168v

# COOPER SURVEYING SERVICES

Rural - Residential - Commercial

Route 4, Box 508 B :: Elkhorn, Wisconsin 53121

Phone (414) 723-6265

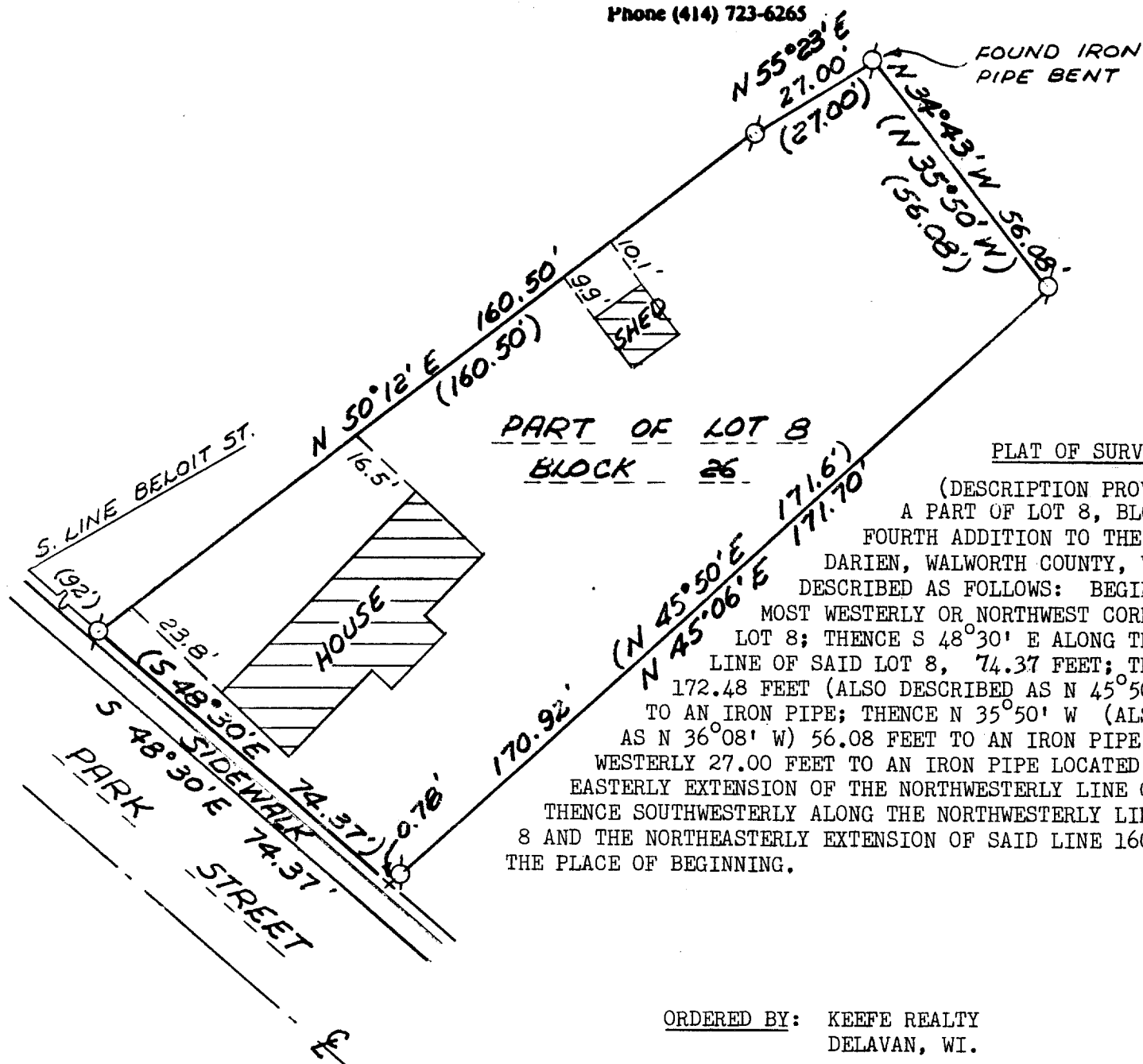

ORDERED BY: KEEFE REALTY  
DELAVER, WI.



## LEGEND

- — IRON PIPE FOUND
- — 1" x 24" IRON PIPE SET
- ( ) — RECORD DIMENSION
- + — CUT CROSS IN CONCRETE

NOTE: THE NORTHEASTERLY RIGHT-OF-WAY LINE OF PARK STREET IS ASSUMED TO BEAR S 48°30' E AS SHOWN ON EXISTING SURVEY RECORDS.

I, DANIEL D. COOPER, REGISTERED SURVEYOR, DO HEREBY CERTIFY THAT I HAVE SURVEYED THE PROPERTY DESCRIBED HEREON AND THAT THE MAP SHOWN HEREON IS A TRUE AND ACCURATE REPRESENTATION THEREOF TO THE BEST OF MY PROFESSIONAL KNOWLEDGE AND BELIEF.

*Daniel D. Cooper*  
DANIEL D. COOPER, RLS NO. 1464

DATED THIS 19 DAY OF July, 1984.

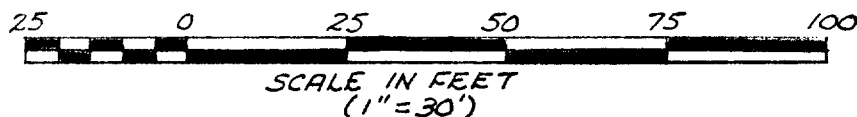

PROJ. NO. 1953