

DUNHAM SURVEYING, S.C.
SURVEYING & SUBDIVIDING
DELAVER, WISCONSIN 53115



Scale - 1" = 20'
• = 1" Iron Pipe Found
• = 2" Iron Pipe Found

Bearings used are those from recorded plat.

Owner: Richard Lovell
Darien, WI 53114

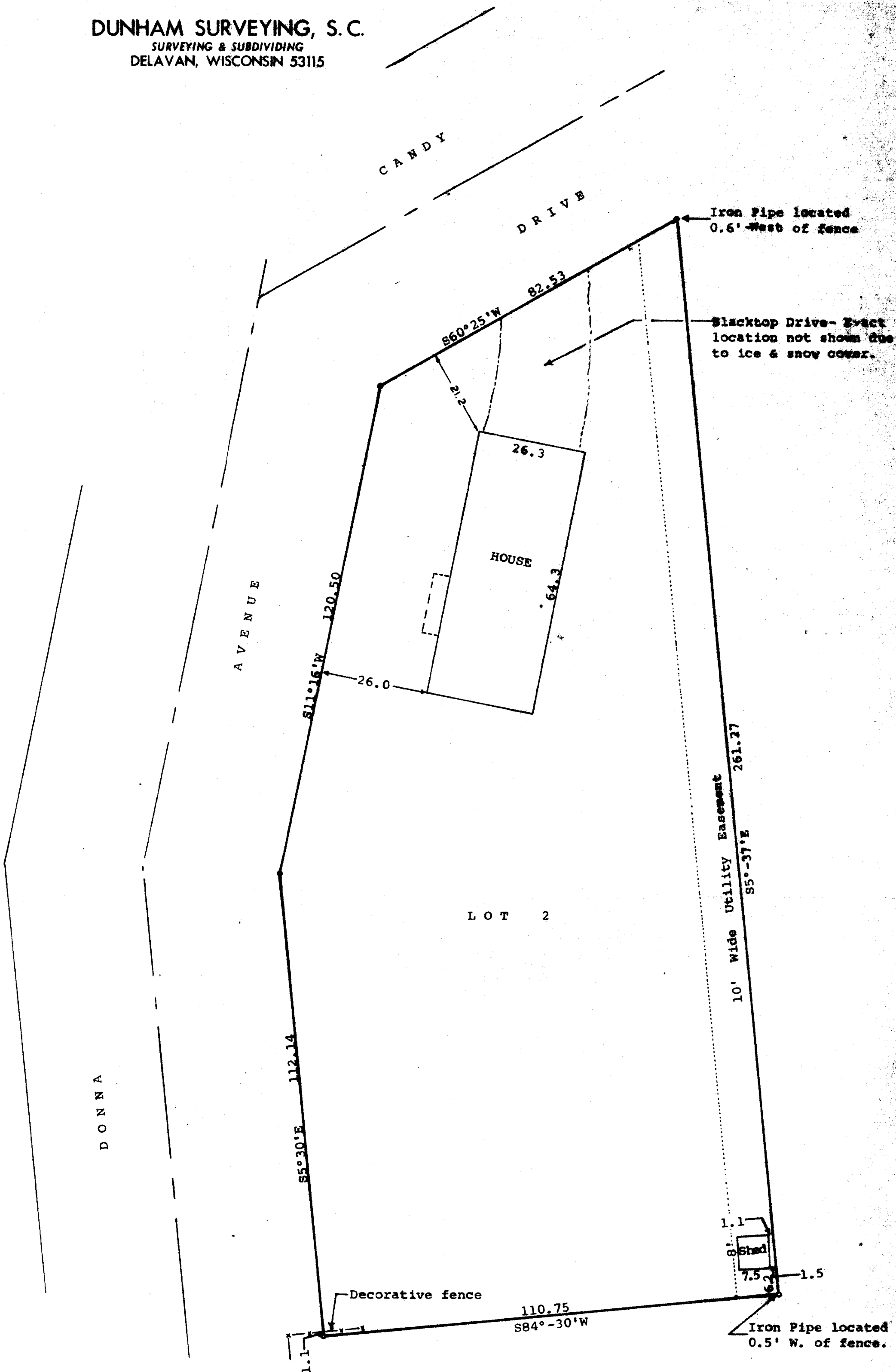

STATE OF WISCONSIN)
COUNTY OF WALWORTH) SS

I, James M. Dunham, Surveyor, certify that I have surveyed the property described as follows,

Lot 2 of Oleston's Subdivision, located in the Northeast ¼ and in the Southeast ¼ of Section 27, T2N, R15E, Village of Darien, Walworth County, Wisconsin,

and that the plat shown above is a true representation thereof and shows the size and location of the property, its exterior boundaries, the location of boundary fences, apparent easements, roadways and visible encroachments, if any, and that I have surveyed the property hereon described according to the official records to the best of my knowledge and belief.
January 23, 1984

James M. Dunham
James M. Dunham, Surveyor

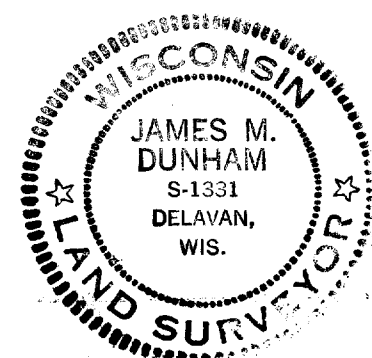

QO-0002