

DUNHAM SURVEYING, S.C.
SURVEYING & SUBDIVIDING
DELAVAN, WISCONSIN 53115

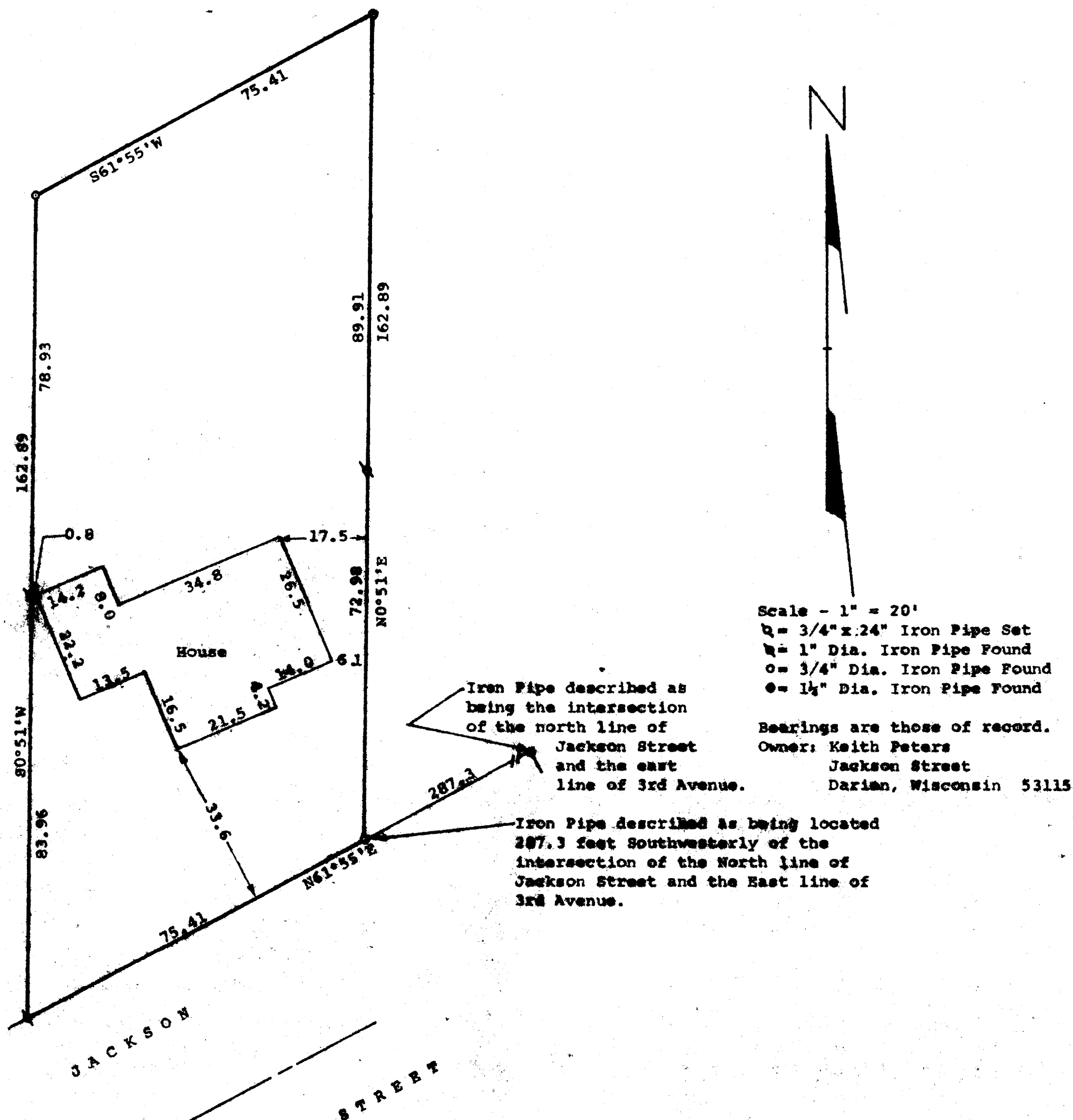

STATE OF WISCONSIN)
COUNTY OF WALWORTH)

I, George T. Dunham, Surveyor, certify that I have surveyed the property described as follows:

A parcel of land located in the Northeast 1/4 of Section 27, T2N, R15E, Village of Darian, Walworth County, Wisconsin, described as follows: Beginning at an iron stake on the North line of Jackson Street located 287.3 feet southwesterly of the intersection of said north line with the east line of 3rd Avenue; thence N0°51'E along the westerly line of land owned by Roy C. and Eva A. Putman according to the deed recorded in Volume 350, Page 103 of Deeds at the Register of Deeds Office in Elkhorn, Wisconsin, 162.89 feet to an iron pipe; thence S61°55'W, parallel to the North line of Jackson Street, 75.41 feet to an iron pipe; thence S0°51'W, 162.89 feet to an iron pipe on the North line of Jackson Street; thence N61°55'E, along the North line of Jackson Street, 75.41 feet to the place of Beginning.

and that the map shown above is a true representation thereof and shows the size and location of the property, its exterior boundaries, the location of all visible structures and dimensions of all principal buildings thereon, boundary fences, apparent easements, roadways and visible encroachments, if any, and that I have surveyed the property hereon described according to the official records, to the best of my knowledge and belief.

April 26, 1984.

George T. Dunham
George T. Dunham, Surveyor

