

KOLB LAND CONSULTING, INC.

LAND SURVEYING • SUBDIVIDING • LAND PLANNING

LAKE GENEVA, WISCONSIN 53147

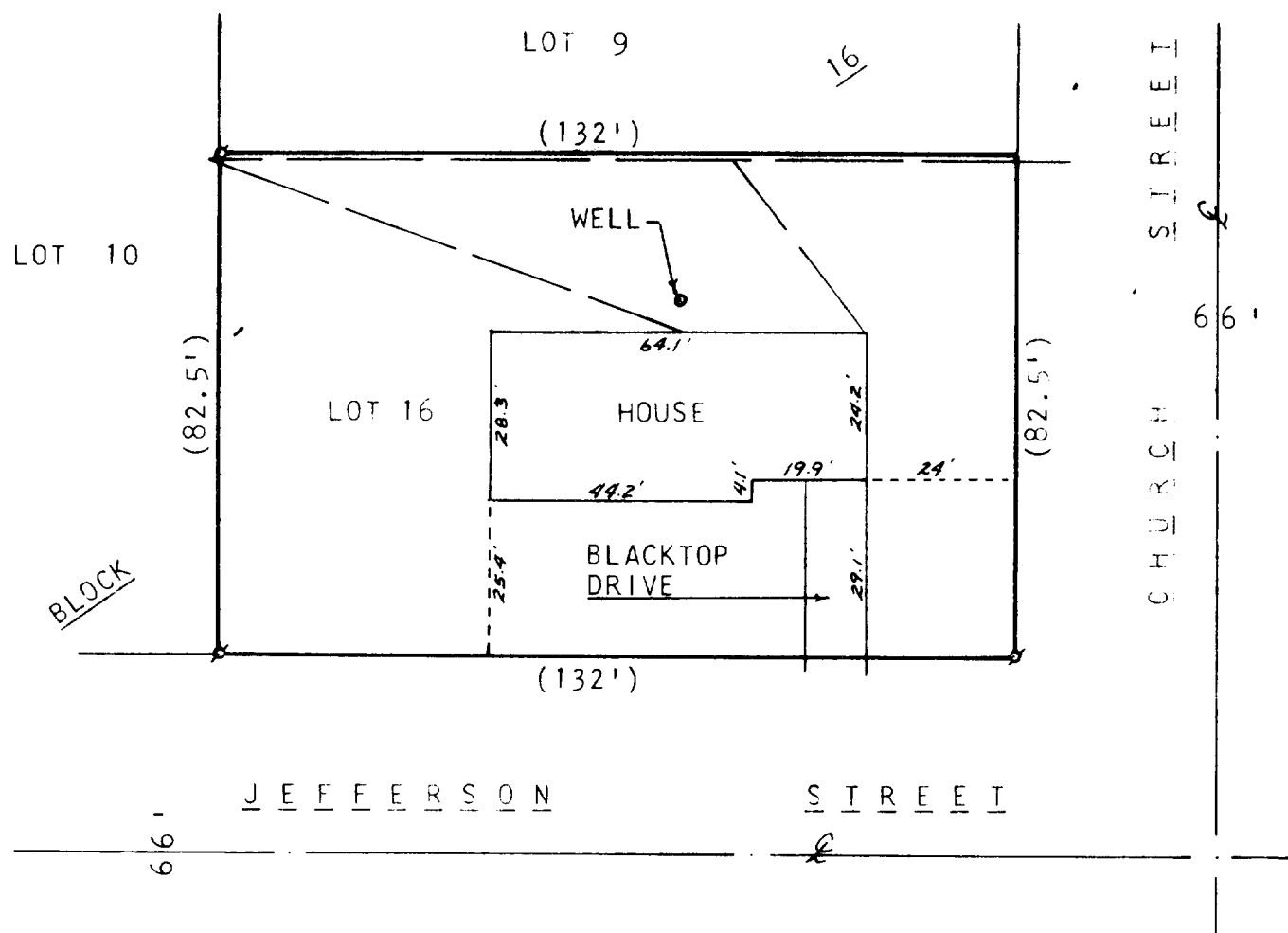

MORTGAGE INSPECTION OF

LOT 16, BLOCK 16, STONE & TOPPING'S ADDITION TO
THE VILLAGE OF DARIEN, T2N, R15E, WALWORTH COUNTY,
WISCONSIN.

ORDERED BY: ANCHOR SAVINGS & LOAN ASSOCIATION
500 E. WALWORTH AVE.
DELAVER, WI 53115

OWNER: CHARLES W. SNYDER

TAX NUMBER: DS&T-25

COMPLIANCE WITH A-E 3, 5(F), 6(A), (B), (C), (D) AND 7 HAS BEEN
WAIVED BY THE CLIENT, IN AGREEMENT WITH THE SURVEYOR, AS
PERMITTED IN A-E 5.01(B).



SCALE - 1"=30'

LEGEND

- ∘ - IRON PIPE FOUND
- () - RECORDED AS
- - OVERHEAD UTILITY LINES

Harold H. Kolb

HAROLD H. KOLB
WISCONSIN REGISTERED LAND SURVEYOR, S- 187
DATE MARCH 9, 1984