

PLAT OF SURVEY OF THE RESIDENCE PROPERTY OF THE ALBERT A. HUBER ESTATE LOCATED IN THE WEST 1/2 OF THE SOUTHEAST 1/4 OF SECTION 27, T2N R15E VILLAGE OF DARIEN, WALWORTH COUNTY, WISCONSIN
DECEMBER 1951

Olaf P. Jensen
COUNTY SURVEYOR

NORTHEAST CORNER OF THE WEST 1/2 OF THE SOUTHEAST 1/4 OF SECTION 27, T2N R15E

NORTH-SOUTH 1/4 SECTION LINE OF SECTION 27

STATE HIGHWAY

SOUTHEAST CORNER OF LAND FORMERLY OWNED BY ED WELLS

NORTH-SOUTH 1/4 SECTION LINE OF THE SOUTHEAST 1/4 OF SECTION 27



SCALE: 1" = 60'
● CORNER MARKER
○ IRON PIPE

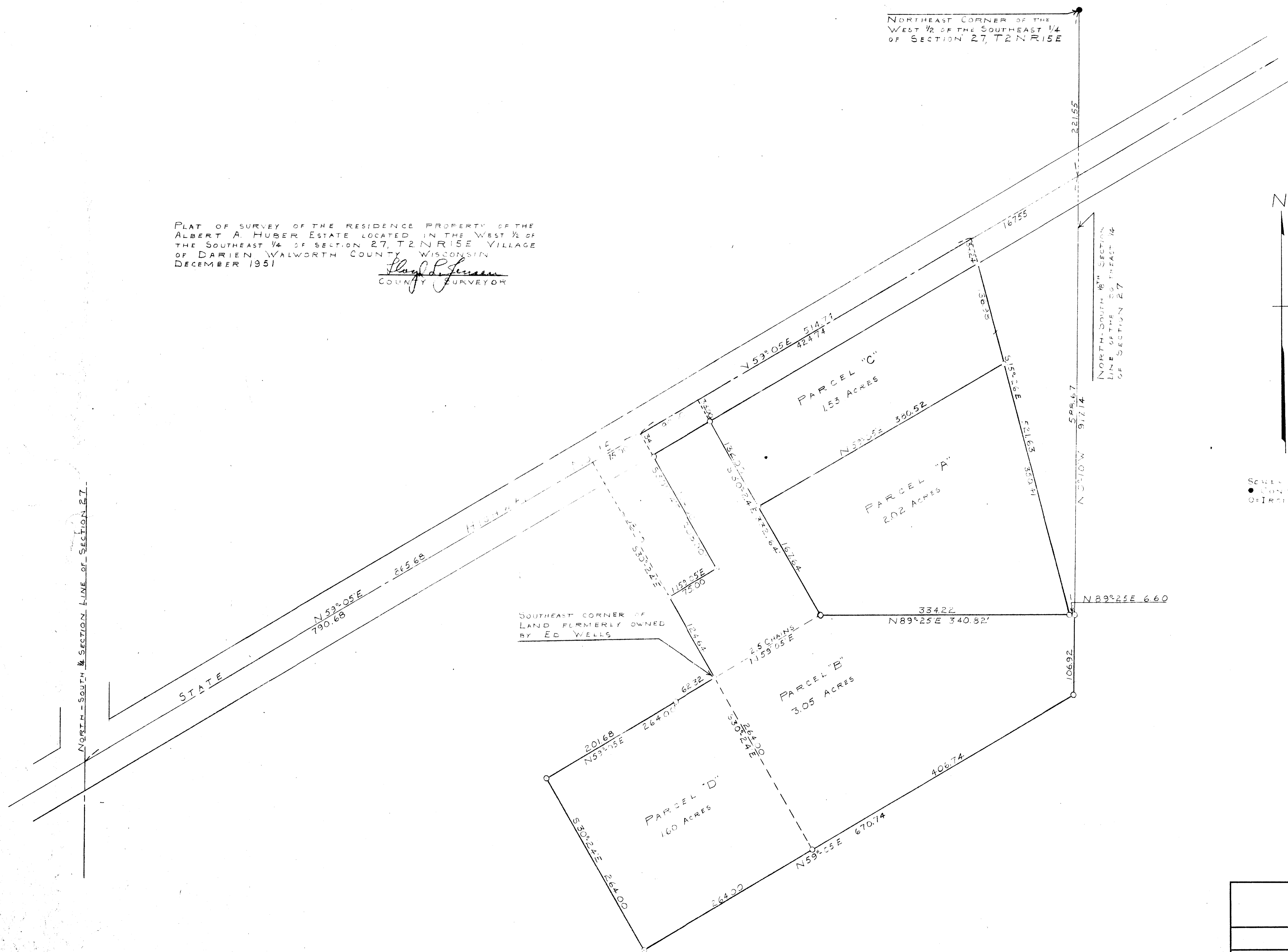

DRAWN BY			SCALE:		
CHECKED BY			REVISED		
APPROVED BY			SHEET NO. OF		
JENSEN & JOHNSON CIVIL ENGINEERS ELKHORN, WIS.					