

DUNHAM SURVEYING, S.C.
SURVEYING & SUBDIVIDING
DELAVER, WISCONSIN 53115

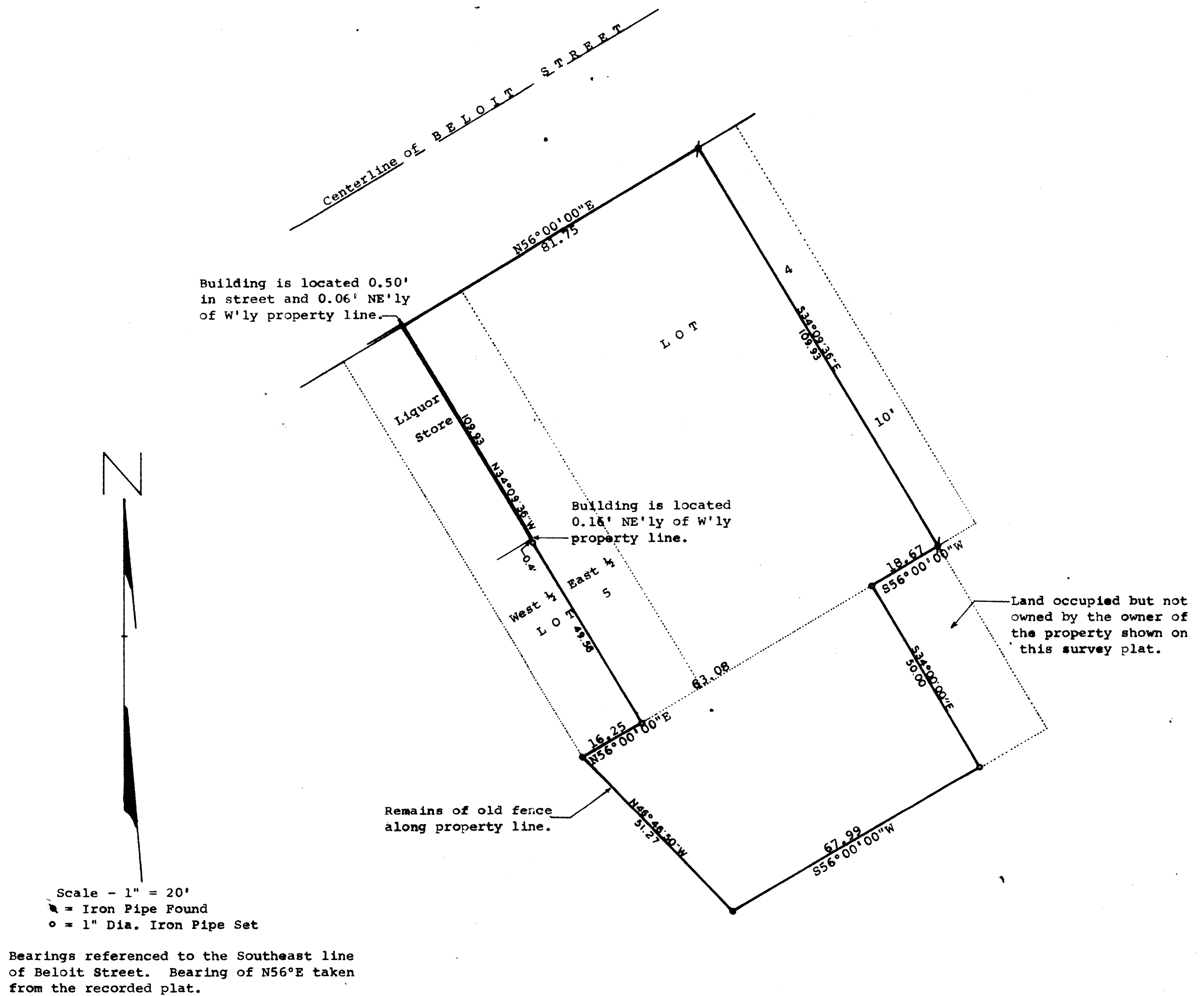

STATE OF WISCONSIN)
COUNTY OF WALWORTH) SS

I, George T. Dunham, Surveyor, certify that I have surveyed the property described as follows,
Lot 4 and the East 1/4 of Lot 5, Block 26 in the Fourth Addition to the Village of Darien, Walworth County, Wisconsin, EXCEPTING a strip of land 10.00 feet wide off the northeast side of said Lot 4 and running the entire depth of said Lot 4. ALSO a parcel of land located in the Northwest 1/4 of the Southeast 1/4 of Section 27, T2N, R15E, Village of Darien, Walworth County, Wisconsin, described as follows: Beginning at the southwest corner of said Lot 5 in said Block 26; thence N56°00'00"E along the southeast line of said Lots 4 and 5, 79.33 feet; thence S34°00'00"E 50.00 feet; thence S56°00'00"W 67.99 feet; thence N46°46'50"W 51.27 feet to the place of beginning.

and that the above map is a true representation thereof and shows the size and location of the property, its exterior boundaries, the location of all visible structures and dimensions of all principal buildings thereon, boundary fences, apparent easements, roadways and visible encroachments, if any.
This survey is made for the use of the present owners of the property, and also those who purchase, mortgage, or guarantee the title thereto within one (1) year from date hereof.
November 2, 1982

George T. Dunham
George T. Dunham, Surveyor

