

DUNHAM SURVEYING, S.C.
SURVEYING & SUBDIVIDING
DELAVAN, WISCONSIN 53115

N

Scale - 1" = 20'
• = Iron Pipe Found
• = Utility Pole

Owner: Dennis R. Kirchoff
236 S. Walworth
Darien, Wisconsin 53114

Bearings used are those of record.

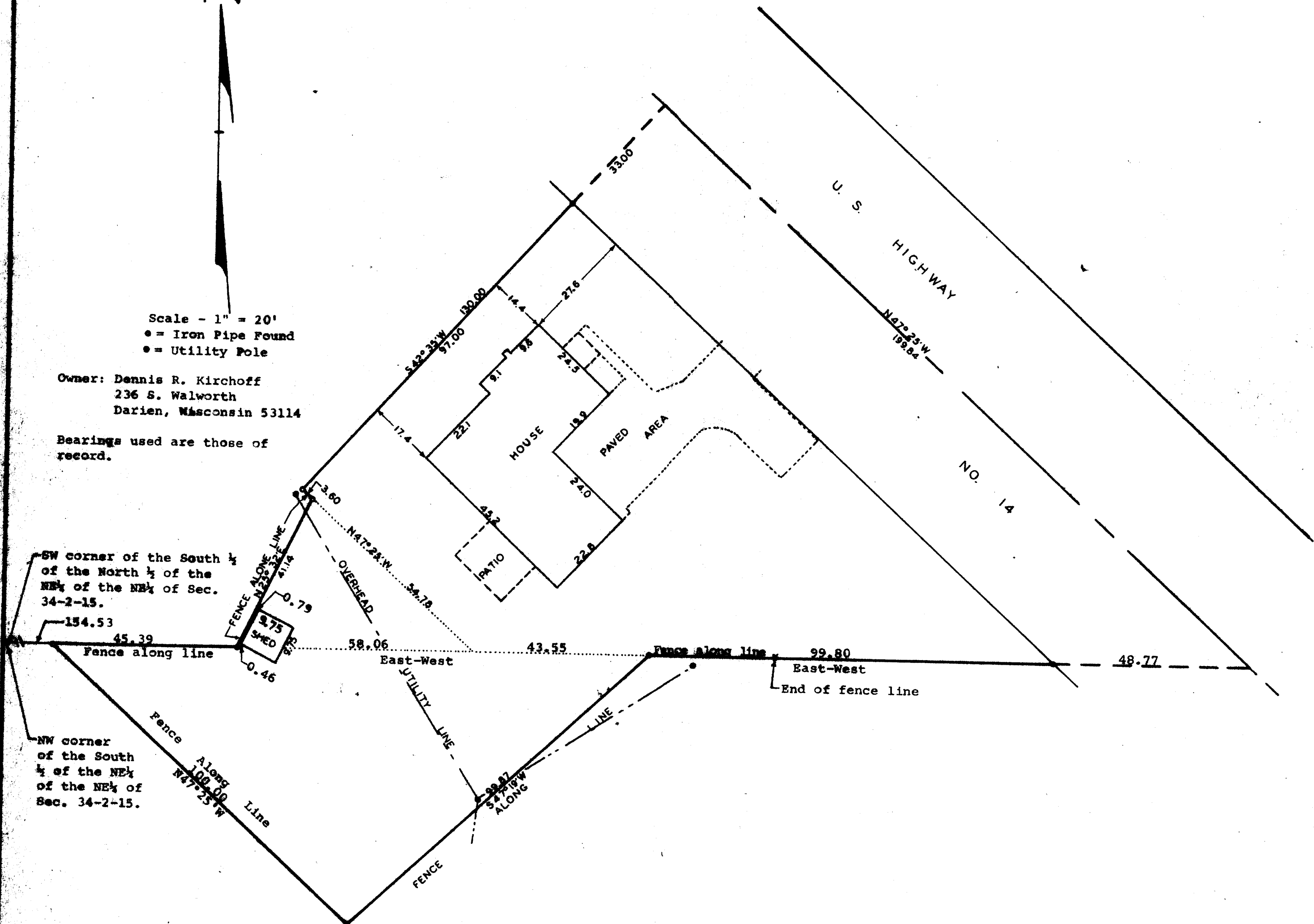

STATE OF WISCONSIN)
COUNTY OF WALWORTH) SS

I, George T. Dunham, Surveyor, certify that I have surveyed the property described as follows,

A parcel of land located in the South $\frac{1}{4}$ of the North $\frac{1}{4}$ of the Northeast $\frac{1}{4}$ of the Northeast $\frac{1}{4}$ of Section 34, T2N, R15E, Village of Darien, Walworth County, Wisconsin, described as follows: Commencing at the southwest corner of said South $\frac{1}{4}$; thence East along the south line of said South $\frac{1}{4}$, 257.98 feet to the place of beginning; thence continue East along said South line 192.12 feet to the centerline of State Trunk Highway No. 14; thence N47°25'W 199.84 feet; thence S42°35'W 130.00 feet; thence S47°25'E 58.38 feet to the place of beginning.

ALSO a parcel of land located in the South $\frac{1}{4}$ of the North $\frac{1}{4}$ of the Northeast $\frac{1}{4}$ of the Northeast $\frac{1}{4}$ of Section 34, T2N, R15E, Village of Darien, Walworth County, Wisconsin, described as follows: Commencing at the southwest corner of said South $\frac{1}{4}$; thence East along the south line of said South $\frac{1}{4}$, 257.98 feet to the place of beginning; thence N47°25'W 54.78 feet; thence S25°32'W 41.14 feet to the south line of said South $\frac{1}{4}$; thence East along said south line 58.06 feet to the place of beginning.

ALSO a parcel of land located in the South $\frac{1}{4}$ of the Northeast $\frac{1}{4}$ of the Northeast $\frac{1}{4}$ of Section 34, T2N, R15E, Walworth County, Wisconsin, described as follows: Commencing at the Northwest corner of said South $\frac{1}{4}$; thence East along the north line of said South $\frac{1}{4}$, 154.53 feet to the place of beginning; thence S47°25'E 100.00 feet; thence N47°19'E 99.87 feet to the north line of said South $\frac{1}{4}$; thence West along said north line 147.88 feet to the place of beginning.

and that the above map is a true representation thereof and shows the size and location of the property, its exterior boundaries, the location of all visible structures and dimensions of all principal buildings thereon, boundary fences, apparent easements, roadways and visible encroachments, if any. This survey is made for the use of the present owners of the property, and also those who purchase, mortgage, or guarantee the title thereto within one (1) year from date hereof.

December 9, 1982

George T. Dunham
George T. Dunham, Surveyor

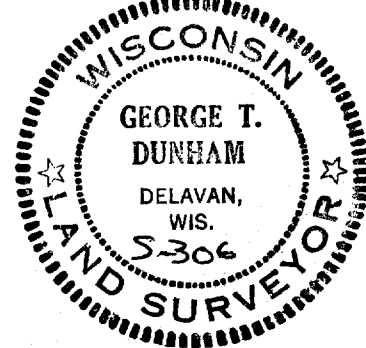

QVD-132

BD-34-4B in Town of Darien

1-158