

DUNHAM SURVEYING, S.C.

SURVEYING & SUBDIVIDING
DELAVER, WISCONSIN 53115

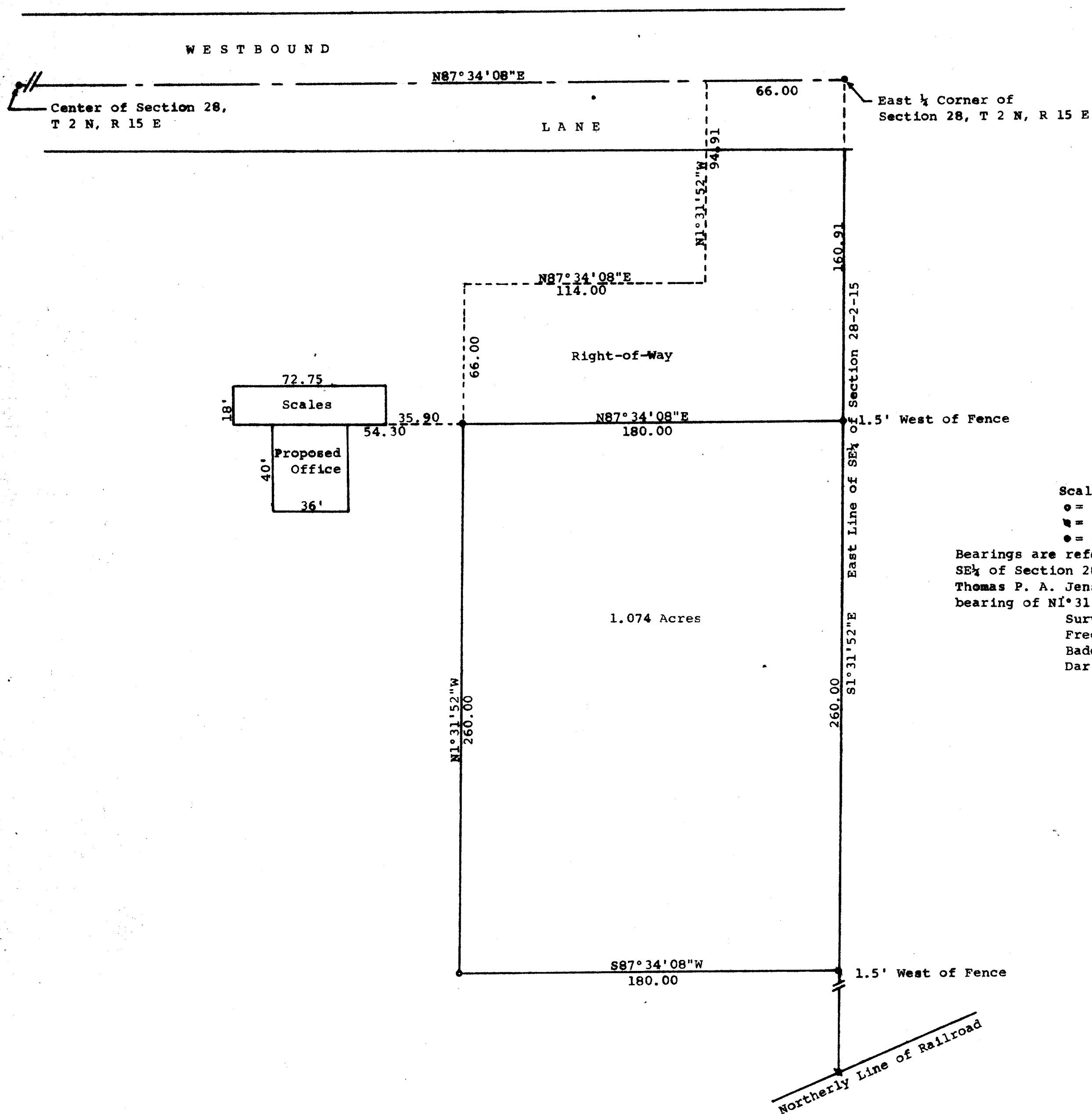

Scale - 1" = 40'

● = 1" X 24" Iron Pipe Set

■ = 1/2" Iron Pipe Found

● = County Concrete Monument Found

Bearings are referenced to the East line of the SE 1/4 of Section 28-2-15 as shown on survey by Thomas P. A. Jensen, dated May 15, 1975 with the bearing of N1°31'52"W

Survey ordered by:

Fred Lawton

Badger Grain Co.

Darien, WI 53114

STATE OF WISCONSIN)
COUNTY OF WALWORTH)

I, George T. Dunham, Surveyor, certify that I have surveyed the property described as follows:

A parcel of land located in the Northeast 1/4 of the Southeast 1/4 of Section 28, T 2 N, R 15 E, Village of Darien, Walworth County, Wisconsin, described as follows: Commencing at the East 1/4 section corner of said Section 28; thence S1°31'52"E along the east line of said Southeast 1/4, 160.91 feet to the place of beginning; thence continue S1°31'52"E along said east line 260.00 feet; thence S87°34'08"W 180.00 feet; thence N1°31'52"W 260.00 feet; thence N87°34'08"E 180.00 feet to the place of beginning containing 1.074 acres of land, together with a right-of-way over the existing graveled roadway, described as follows: Beginning at the East 1/4 section corner of said Section 28; thence S1°31'52"E 160.91 feet; thence S87°34'08"W 180.00 feet; thence N1°31'52"W 66.00 feet; thence N87°34'08"E 114.00 feet; thence N1°31'52"W 94.91 feet; thence N87°34'08"E along the north line of said Southeast 1/4, 66.00 feet to the place of beginning.

and that the above map is a true representation thereof and shows the size and location of the property, its exterior boundaries, the location of all visible structures and dimensions of all principal buildings thereon, boundary fences, apparent easements, roadways and visible encroachments, if any, and that I have surveyed the property hereon described according to the official records, to the best of my knowledge and belief.

May 24, 1983

George T. Dunham
George T. Dunham, Surveyor

