

DUNHAM SURVEYING, S. C.
SURVEYING & SUBDIVIDING
DELAVAN, WISCONSIN 53115

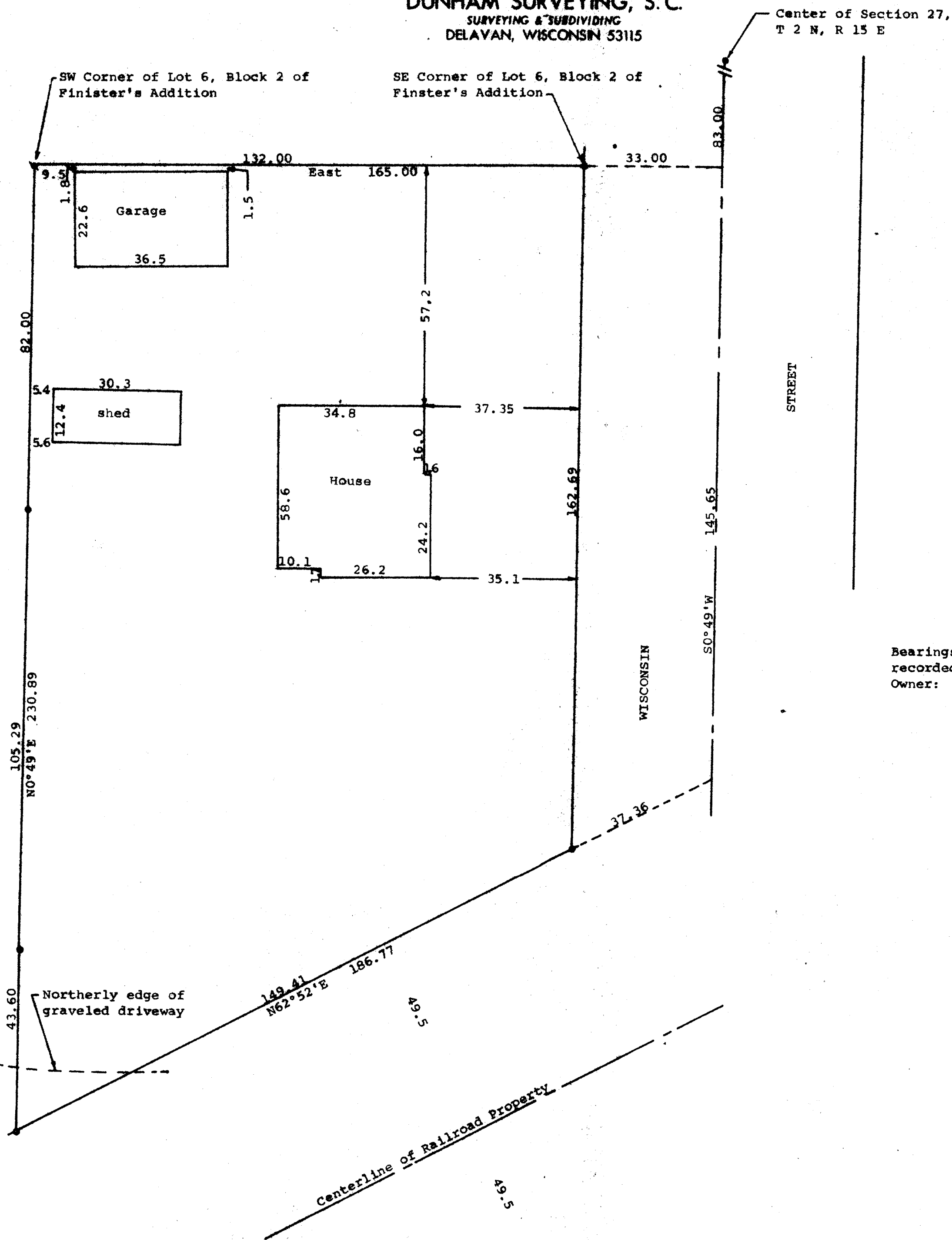

Scale - 1" = 20'

- = Concrete Monument Found
- = 1" Iron Pipe Set
- ◊ = 3/4" X 2' Iron Pipe Set
- ✱ = 3/4" Iron Pipe Found

Bearings referenced to those used in the recorded Plat of Finister's Addition

Owner: Morgan Martin
Darien, WI 53114

STATE OF WISCONSIN)
COUNTY OF WALWORTH) SS

I, George T. Dunham, Surveyor, certify that I have surveyed the property described as follows:

A parcel of land located in the Southwest 1/4 of Section 27, T 2 N, R 15 E, Village of Darien, Walworth County, Wisconsin, described as follows: Commencing at the center 1/4 corner of said Section 27; thence S0°49'W along the centerline of Wisconsin Street 83.00 feet to the place of beginning; thence West 33.00 feet to the southeast corner of Lot 6, Block 2 of Finister's Addition to the Village of Darien; thence West along the south line of said Lot 6, Block 2, 132.00 feet to the southwest corner of said Lot 6, Block 2; thence S0°49'W parallel with the centerline of Wisconsin Street 230.89 feet to a point on the northerly line of land owned by the railroad company; thence N62°52'E along said northerly line 186.77 feet to the centerline of Wisconsin Street; thence N0°49'E along said centerline 145.65 feet to the place of beginning, EXCEPTING THEREFROM any land which may have been previously conveyed to the C. M. St. Paul and Pacific Railroad Company, or previous owners of the railroad property,

and that the above map is a true representation thereof and shows the size and location of the property, its exterior boundaries, the location of all visible structures and dimensions of all principal buildings thereon, boundary fences, apparent easements, roadways and visible encroachments, if any, and that I have surveyed the property hereon described according to the official records, to the best of my knowledge and belief.

August 22, 1983

George T. Dunham
George T. Dunham, Surveyor

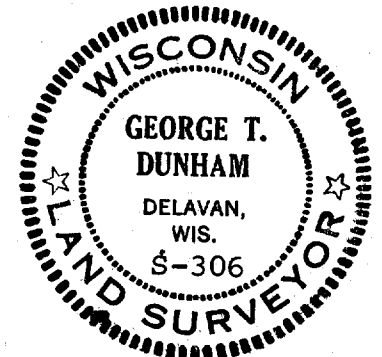

QKD-29

1-154V