

DUNHAM SURVEYING, S.C.
SURVEYING & SUBDIVIDING
DELAVER, WISCONSIN 53115

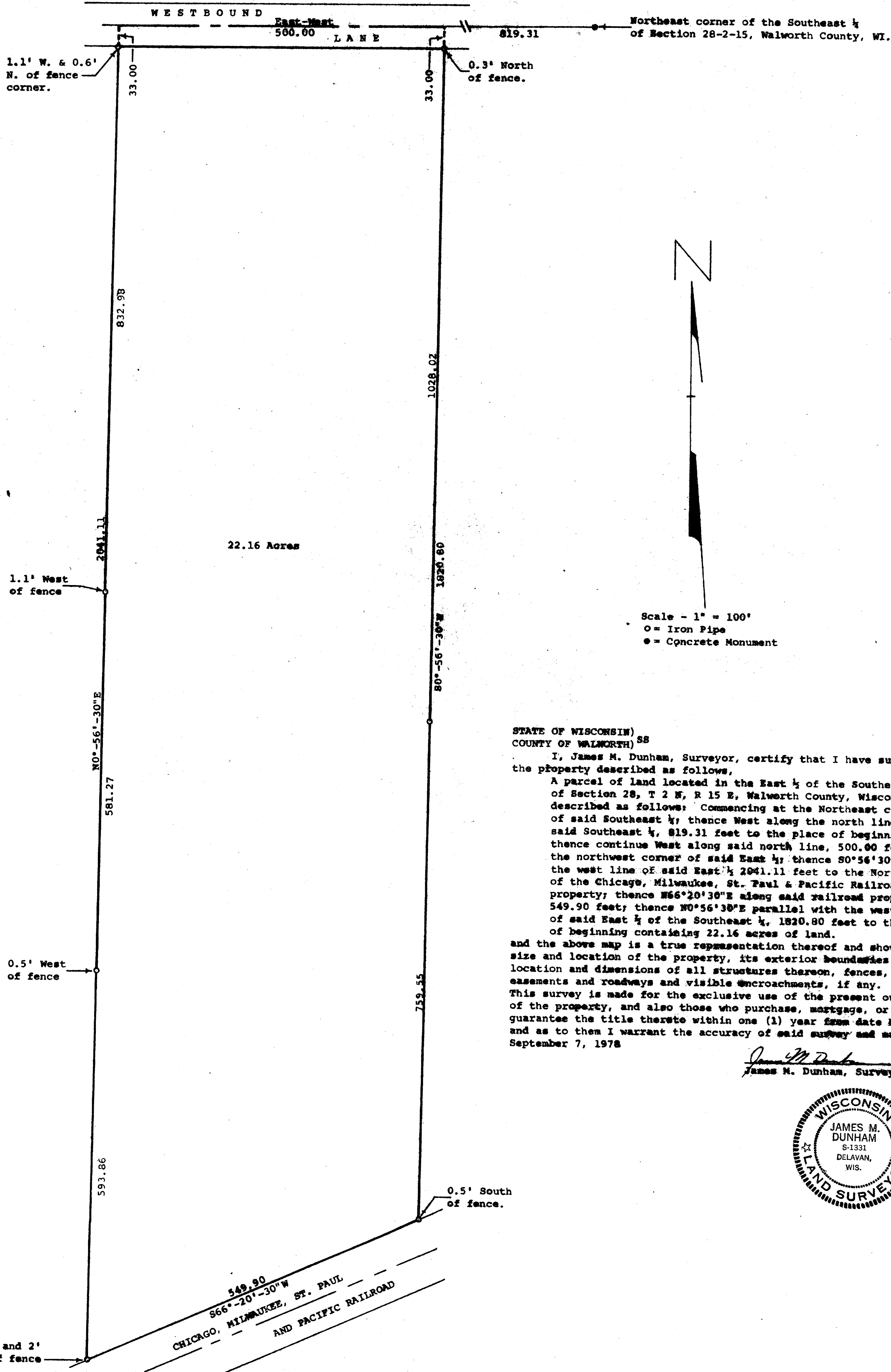

STATE OF WISCONSIN)
COUNTY OF WALWORTH) SS

I, James M. Dunham, Surveyor, certify that I have surveyed the property described as follows,

A parcel of land located in the East 1/4 of the Southeast 1/4 of Section 28, T 2 N, R 15 E, Walworth County, Wisconsin, described as follows: Commencing at the Northeast corner of said Southeast 1/4; thence West along the north line of said Southeast 1/4, 819.31 feet to the place of beginning; thence continue West along said north line, 500.00 feet to the northwest corner of said East 1/4; thence 80°56'30"W along the west line of said East 1/4, 2041.11 feet to the Northerly line of the Chicago, Milwaukee, St. Paul & Pacific Railroad property; thence N66°20'30"E along said railroad property, 549.90 feet; thence N0°56'30"E parallel with the west line of said East 1/4 of the Southeast 1/4, 1820.80 feet to the place of beginning containing 22.16 acres of land.

and the above map is a true representation thereof and shows the size and location of the property, its exterior boundaries, the location and dimensions of all structures thereon, fences, apparent easements and roadways and visible encroachments, if any.

This survey is made for the exclusive use of the present owners of the property, and also those who purchase, mortgage, or guarantee the title thereto within one (1) year from date hereof; and as to them I warrant the accuracy of said survey and map.

September 7, 1978

James M. Dunham
James M. Dunham, Surveyor

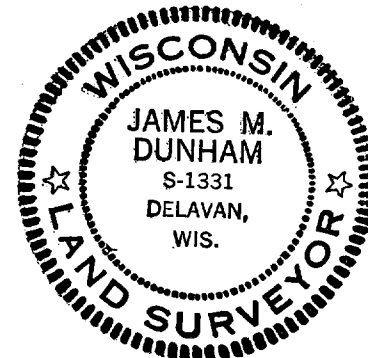

D-28-1A (now Parcel QVD-141 in Village of Darwin (Survey No 1-149D))

1-149-D