

DUNHAM SURVEYING, S. C.  
 SURVEYING & SUBDIVIDING  
 DELAVAN, WISCONSIN 53115

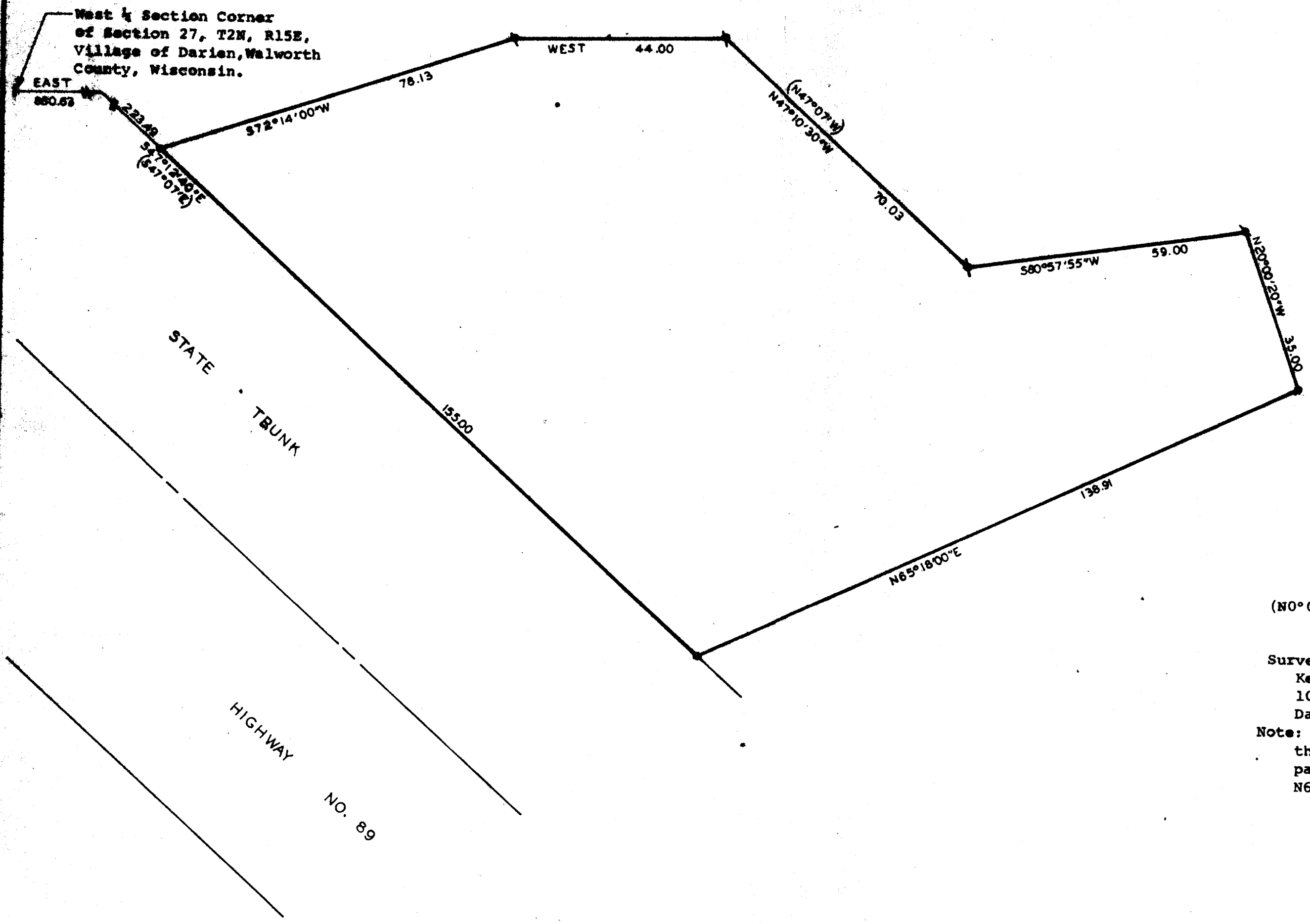

N

Scale - 1" = 20'  
 W = Iron Pipe Found  
 O = 3/4" Dia. Iron Pipe Set  
 (N0°00'E) = Recorded Bearing

Survey Ordered By:  
 Ken Danielson  
 10 N. Wisconsin  
 Darien, Wisconsin 53114  
 Note: Bearings referenced to the southerly line of parcel, bearing of N65°18'00"E.

STATE OF WISCONSIN) ss  
 COUNTY OF WALWORTH)

I, George T. Dunham, Surveyor, certify that I have surveyed the property described as follows,  
 A parcel of land located in the Southwest 1/4 of Section 27, T2N, R15E, Village of Darien, Walworth County, Wisconsin, described as follows: Commencing at the West 1/4 section corner of said Section 27; thence East, along the north line of said Southwest 1/4, 880.63 feet to a point on the northeasterly line of State Trunk Highway No. 89; thence S47°12'48"E, (recorded as S47°07'E), along the northeasterly line of said highway, 223.49 feet to the place of beginning; thence continue S47°12'40"E, along said northeasterly line, 155.00 feet; thence N65°18'00"E, 138.91 feet; thence N20°00'20"W, 35.00 feet; thence S80°57'55"W, 59.00 feet; thence N47°10'30"W, (recorded as N47°07'W), 70.03 feet; thence West, 44.00 feet; thence S72°14'00"W, 78.13 feet to the place of beginning.  
 and that the above map is a true representation thereof and shows the size and location of the property, its exterior boundaries, the location of all visible structures and dimensions of all principal buildings thereon, boundary fences, apparent easements, roadways and visible encroachments, if any.  
 This survey is made for the use of the present owners of the property, and also those who purchase, mortgage, or guarantee the title thereto within one (1) year from date hereof.  
 August 3, 1982.

*George T. Dunham*  
 George T. Dunham, Surveyor

