

DUNHAM SURVEYING, S.C.
SURVEYING & SUBDIVIDING
DELAVER, WISCONSIN 53115

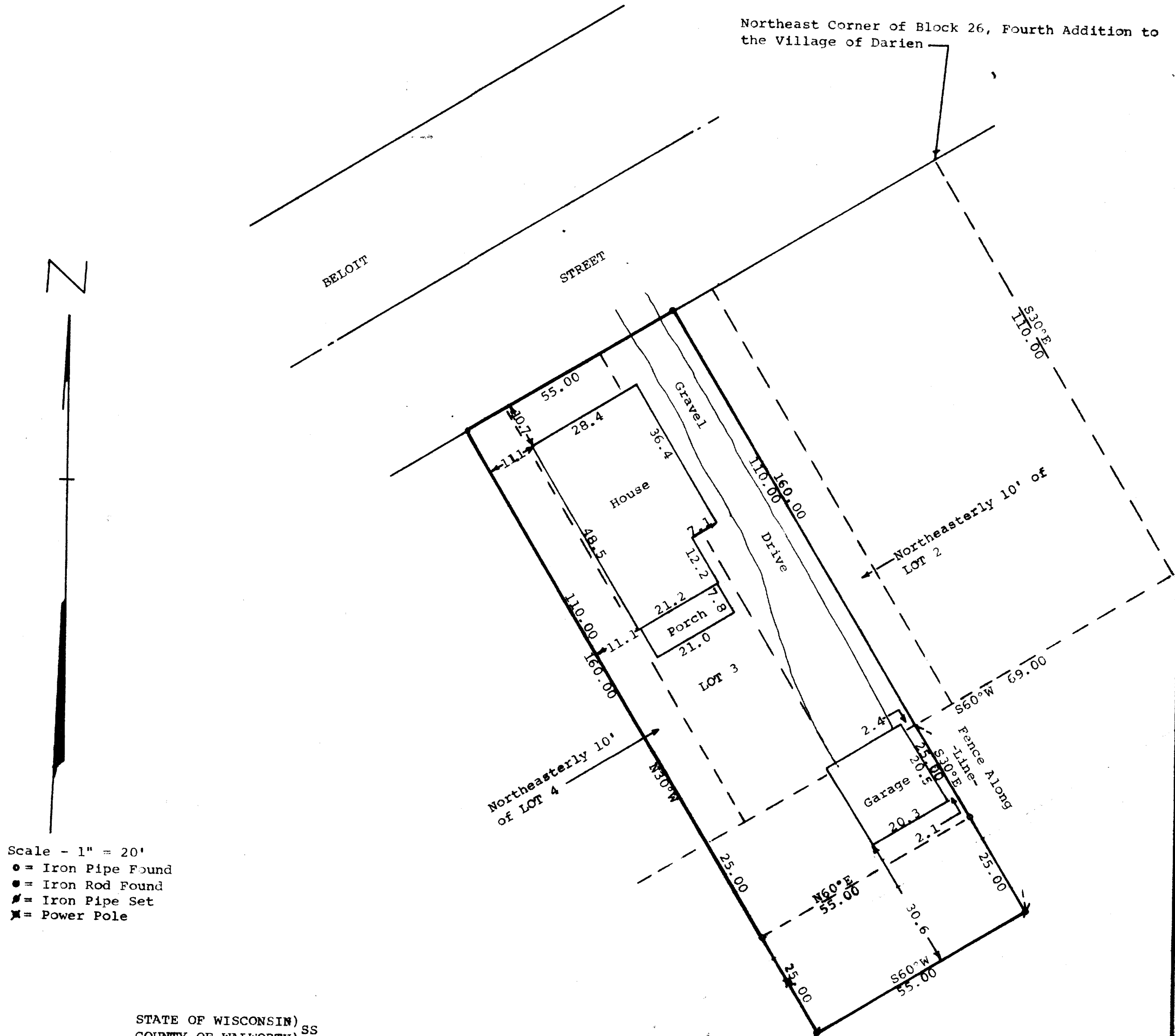

STATE OF WISCONSIN) SS
COUNTY OF WALWORTH)

I, George T. Dunham, Surveyor, certify that I have surveyed the property described as follows:

A part of Block No. 26, Fourth Addition to the Village of Darien, Walworth County, Wisconsin, described as follows: Lot 2 except a strip 10.00 feet off the northeast side, extending the entire length of said Lot 2; All of Lot 3; Also a strip 10.00 feet off the northeast side of Lot 4; Also a parcel of land adjoining the above described land and described as follows: Beginning on the Southeast line of said above Lot 2, 10.00 feet from the Southeast corner of said lot; thence Southwesterly along the Southeasterly line of Lots 2 and 3 as above described and extending 10.00 feet on the southeasterly line of Lot 4; thence Southeasterly at right angles with the last described line 25.00 feet; thence Northeasterly on a line parallel with the last described line to a point opposite the place of beginning and distance 25.00 feet therefrom on a line at right angles with the last described line; thence Northwesterly 25.00 feet to the place of beginning.

Also commencing at the Northeast Corner of Block 26, Fourth Addition to the Village of Darien, thence S30°E 110.00 feet; thence S60°W 69.00 feet; thence S30°E 25.00 feet to the place of beginning; thence continue S30°E 25.00 feet; thence S60°W 55.00 feet; thence S30°E 25.00 feet; thence S60°E 55.00 feet to the place of beginning. All in T2N, R12E, Walworth County, Wisconsin.

and that the above map is a true representation thereof and shows the size and location of the property, its exterior boundaries, the location of all visible structures and dimensions of all principal buildings thereon, boundary fences, apparent easements, roadways and visible encroachments, if any.

This survey is made for the use of the present owners of the property, and also those who purchase, mortgage, or guarantee the title thereto within one (1) year from date hereof.

March 7, 1980

George T. Dunham
George T. Dunham, Surveyor

