

DUNHAM SURVEYING, S.C.
SURVEYING & SUBDIVISIONS
DELAVER, WISCONSIN 53115

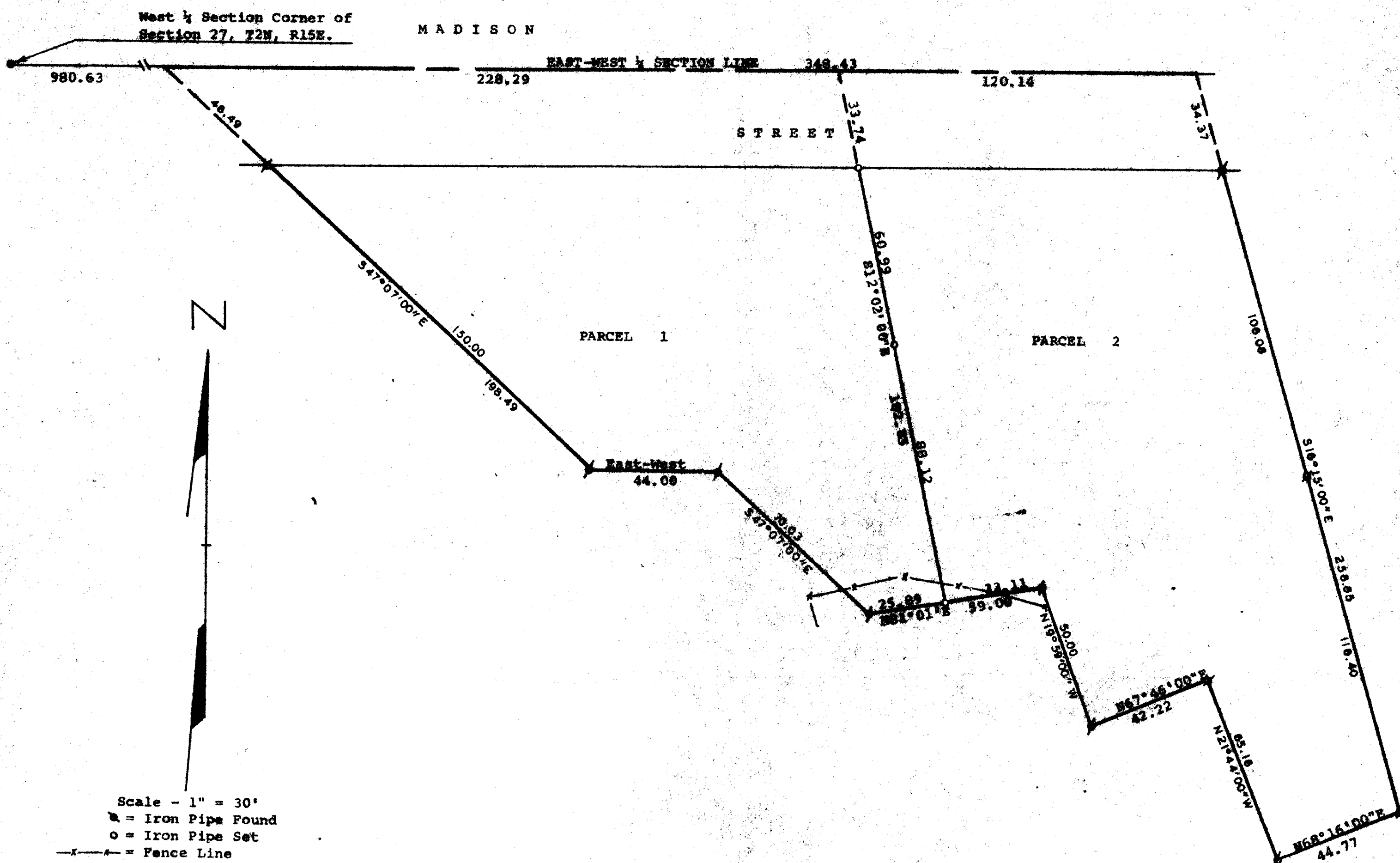

Plat of survey of:

PARCEL 1: A parcel of land located in the Southwest 1/4 of Section 27, T 2 N, R 15 E, Village of Darien, Walworth County, Wisconsin, described as follows: Commencing at the west 1/4 corner of said Section 27; thence East along the north line of said Southwest 1/4, 980.63 feet to the place of beginning; thence continue East along said north line 228.29 feet; thence S12°02'00"E, 182.85 feet; thence S81°01'W 25.89 feet; thence N47°07'W, 70.03 feet; thence West 44.00 feet; thence N47°07'W, 198.49 feet to the place of beginning.

PARCEL 2: A parcel of land located in the Southwest 1/4 of Section 27, T 2 N, R 15 E, Village of Darien, Walworth County, Wisconsin, described as follows: Commencing at the west 1/4 corner of said Section 27; thence East along the north line of said Southwest 1/4, 1208.92 feet to the place of beginning; thence continue East along said north line, 120.14 feet; thence S16°15'E 258.85 feet; thence S68°16'W, 44.77 feet; thence N21°44'W 65.16 feet; thence S67°46'W 42.22 feet; thence N19°59'W 50.00 feet; thence S81°01'W 33.11 feet; thence N12°02'00"W 182.85 feet to the place of beginning.

October 10, 1979

James M. Dunham
James M. Dunham, Surveyor

