

GEORGE T. DUNHAM

SURVEYING & SUBDIVIDING
DELAVER, WISCONSIN

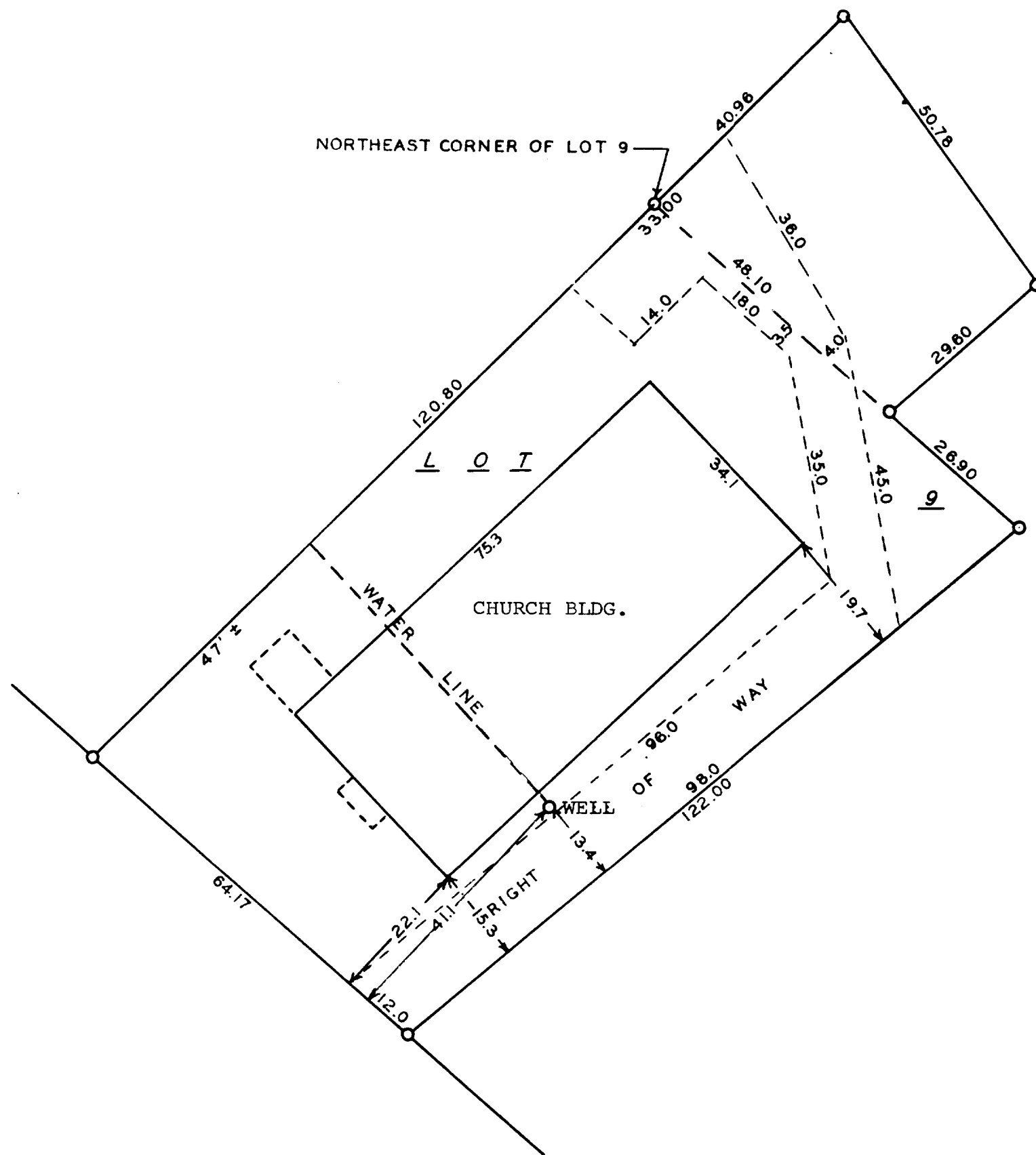

Scale - 1" = 20'
O = Iron Pipe

STATE OF WISCONSIN)
WALWORTH COUNTY) SS

I, George T. Dunham, do hereby certify that I have surveyed the property described as follows,

Lot 9, Block 26 in the Fourth Addition to the Village of Darien, Walworth County, Wisconsin and also the following described parcel of land located in Lot 8, Block 26 of said subdivision: Beginning at a point on the northeasterly line of said Lot 9 located 48.10 feet southeasterly of the most northerly corner of said Lot 9; thence northwesterly 48.10 feet to the northerly corner of said Lot 9; thence northeasterly along the northeasterly extension of the northwesterly line of said Lot 9, 40.96 feet; thence southeasterly 50.78 feet to a point located 29.60 feet northeast of the place of beginning; thence southwesterly 29.60 feet to the place of beginning.

A right-of-way for the purpose of ingress and egress is reserved for the use of the owner or owners, tenants, and/or their guests of the residential property lying northwesterly of and adjacent to the northwesterly line of the above described land over and along the following described portion of the above described parcel of land: Beginning at the most southerly corner of said Lot 9; thence northwesterly along the southwesterly line of said Lot 9, 12.00 feet; thence northeasterly parallel with the southeasterly line of said Lot 9, 96.00 feet; thence northerly 35.00 feet to a point located 3.5 feet southwesterly of the northeasterly line of said Lot 9; thence northwesterly parallel with the northeasterly line of said Lot 9, 18.00 feet; thence southwesterly parallel with the northwesterly line of said Lot 9, 14.00 feet; thence northwesterly parallel with the northeasterly line of said Lot 9 to the northwesterly line of said Lot 9; thence northeasterly along the northwesterly line of said Lot 9 and the northeasterly extension thereof 33.0 feet; thence southeasterly 36.0 feet to a point located 4.0 feet northeast of the northeasterly line of said Lot 9; thence southerly 45.00 feet to a point on the southeasterly line of said Lot 9 located 98.00 feet from the place of beginning; thence southwest along the southeast line of said Lot 9, 98.00 feet to the place of beginning. A one-half (1/2) interest in the well located 41.1 feet northeasterly of the southwest line of said Lot 9 and 13.4 feet northwesterly of the southeast line of said Lot 9 is reserved for the use of the owner or owners of the residential property lying northwesterly of and adjacent to the northwesterly line of the above described property. Said owner or owners shall also reserve ownership and reserve the right to maintenance and repair and/or replacement of the waterline extending from the above described well to a point on the northwesterly line of said Lot 9 located 47.0 feet more or less NEly of the southwest corner of said Lot 9.

The owner or owners of the above described parcel of land shall furnish waterfree of cost of electricity for pumping the same to the owner or owners, tenants, and/or their guests of said residential property lying northwesterly and adjacent to the above described parcel of land.

The owner or owners of the above described parcel of land and the owner or owners of said residential property lying northwesterly and adjacent to the above described land are each liable for one-half (1/2) of the cost of maintenance of the said well and pump.

and that the plat shown above is a correct representation of the property lines and of the improvements located thereon.

September 18, 1962

George T. Dunham
George T. Dunham, Surveyor