

DUNHAM SURVEYING, S.C.

SURVEYING & ENGINEERING
DELAWARE, WISCONSIN 53115

Centerline of Chicago, Milwaukee,
St. Paul, and Pacific Railroad

N

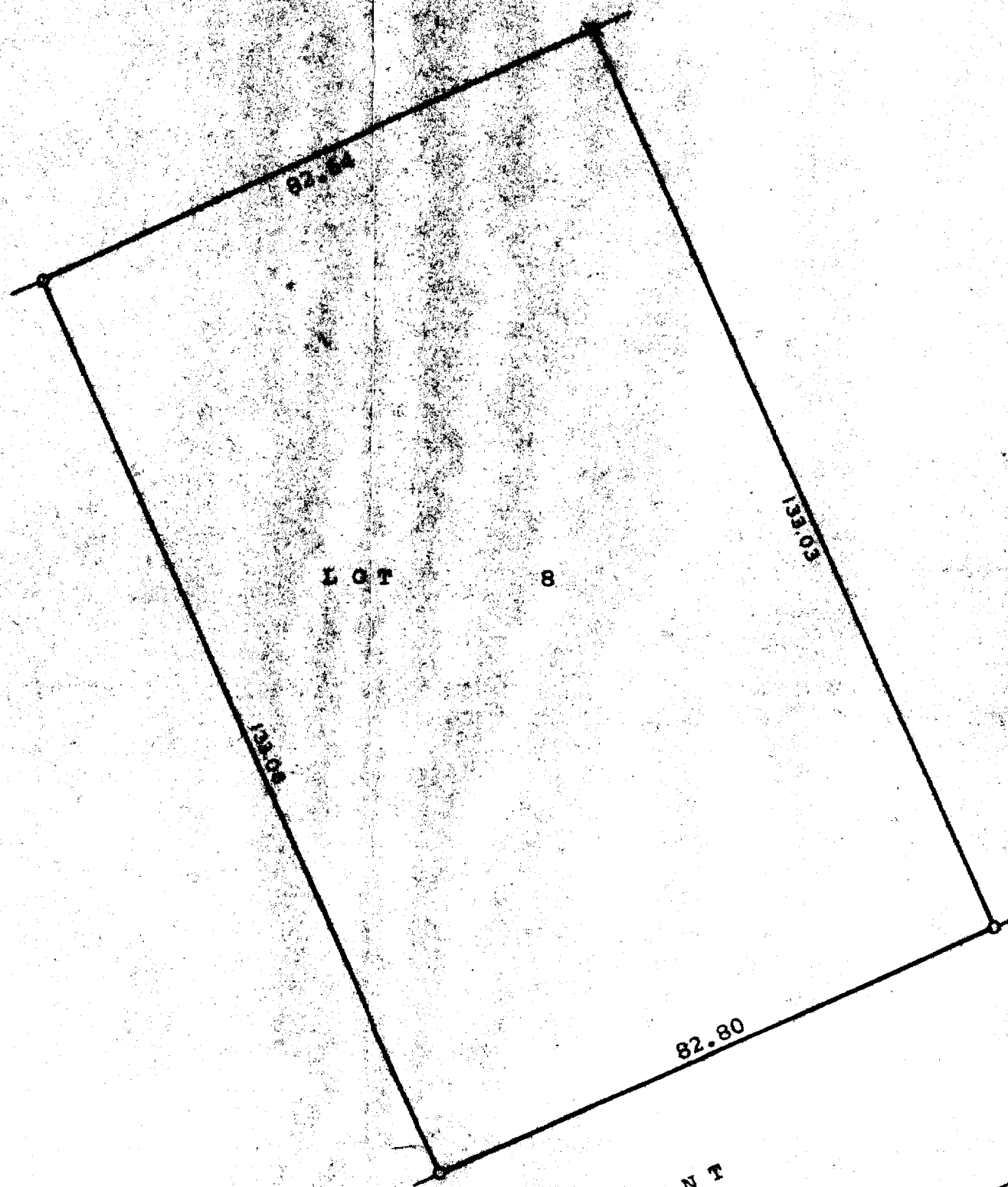

Scale - 1" = 20'

Q = Iron Pipe Found and
Reset

O = Iron Pipe Set

STATE OF WISCONSIN) SS
COUNTY OF WALWORTH)

I, George T. Dunham, Surveyor, certify that I have surveyed the property described as follows,

Lot 8, Block 23 of John Bruces Addition to the Village of Darien, Walworth County, Wisconsin,

and that the above map is a true representation thereof and shows the size and location of the property, its exterior boundaries, the location of all visible structures and dimensions of all principal buildings, thereon, boundary fences, apparent easements, roadways and visible encroachments, if any.

This survey is made for the use of the present owners of the property, and also those who purchase, mortgage, or guarantee the title thereto within one (1) year from date hereof.
January 10, 1980

George T. Dunham
George T. Dunham, Surveyor

