

GEORGE T. DUNHAM  
SURVEYING & SUBDIVIDING  
DELAVER, WISCONSIN

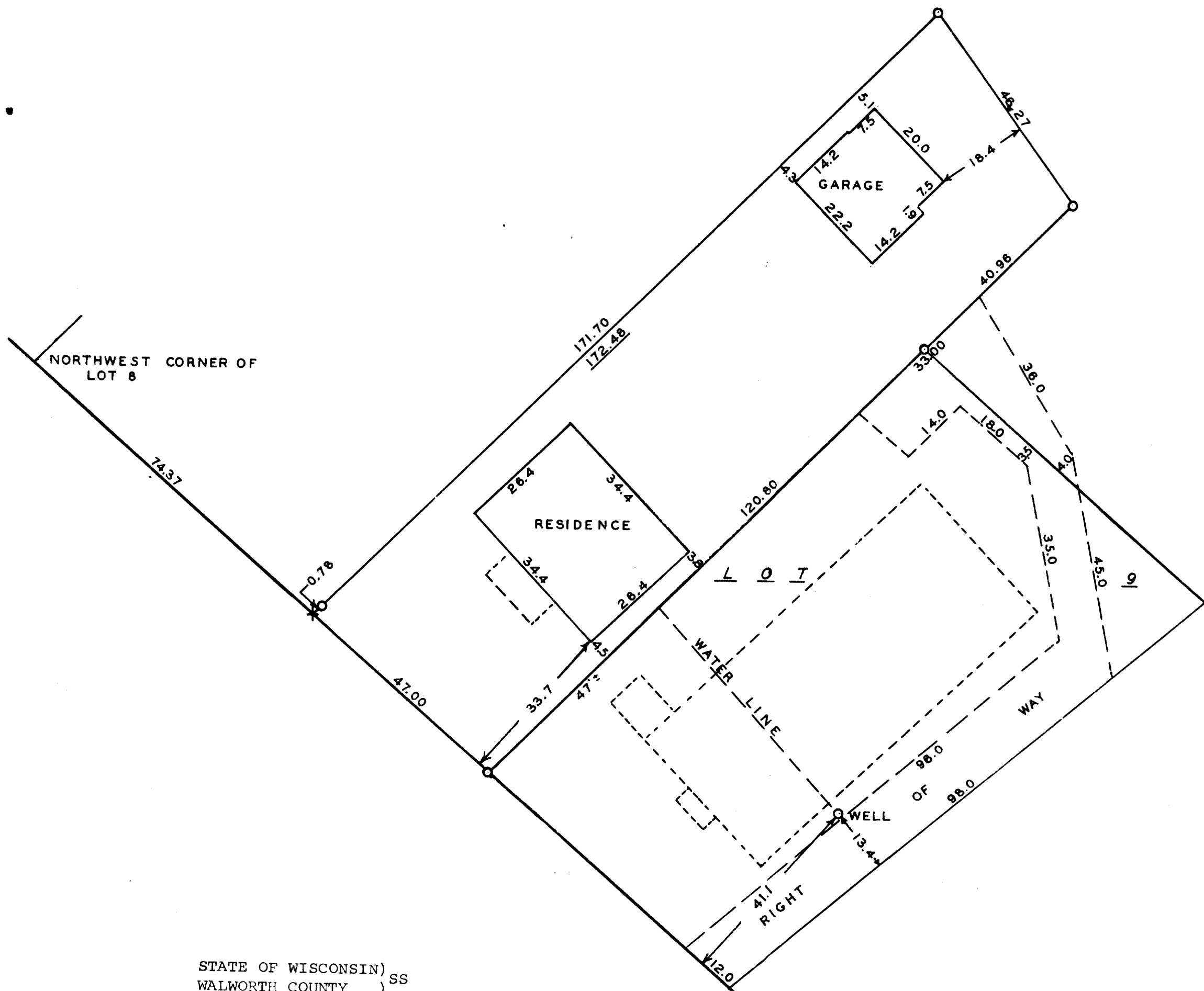

SCALE - 1" = 20'  
O = IRON PIPE  
X = CROSS IN CONCRETE

STATE OF WISCONSIN) SS  
WALWORTH COUNTY )

I, George T. Dunham, do hereby certify that I have surveyed the property described as follows,

A parcel of land located in Lot 8, Block 26 of the Fourth Addition to the Village of Darien, Walworth County, Wisconsin, described as follows, to-wit: Beginning at a point on the Southwesterly line of said Lot 8 located 74.37 feet southeasterly of the northwest corner of said Lot; thence southeasterly along said southwesterly line 47.00 feet to the westerly corner of Lot 9 of said Block 26; thence northeasterly along the northwesterly line of said Lot 9, 120.80 feet to the northerly corner of said Lot 9; thence continue on the same northeasterly course 40.96 feet; thence northwesterly 46.27 feet to a point located 172.48 feet northeasterly of the place of beginning; thence southwesterly 172.48 feet to the place of beginning.

A right-of-way for the purpose of ingress and egress is granted to the owner or owners of the above described parcel of land over and along the following described parcel of land: Beginning at the most southerly corner of said Lot 9; thence northwesterly along the southwesterly line of said Lot 9, 12.00 feet; thence northeasterly parallel with the southeasterly line of said Lot 9, 96.00 feet; thence northerly 35.00 feet to a point located 3.5 feet southwesterly of the northeasterly line of said Lot 9; thence northwesterly parallel with the northeasterly line of said Lot 9, 18.00 feet; thence southwesterly parallel with the northeasterly line of said Lot 9 to the northwesterly line of said Lot 9; thence northeasterly along the northwesterly line of said Lot 9 and the northeasterly extension thereof 33.0 feet; thence southeasterly 36.0 feet to a point located 4.0 feet northeast of the northeasterly line of said Lot 9; thence southerly 45.00 feet to a point on the southeasterly line of said Lot 9 located 98.00 feet from the place of beginning; thence southwesterly along the southeast line of said Lot 9, 98.00 feet to the place of beginning;

A one-half ( $\frac{1}{2}$ ) interest in the well located 41.1 feet northeasterly of the southwest line of said Lot 9 and 13.4 feet northwesterly of the southeast line of said Lot 9 is granted to the owner or owners of the above described parcel of land. Said owner or owners are granted ownership in and the right to maintenance and repair and/or replacement of the water line extending from the above described well to a point on the northwesterly line of said Lot 9 located 47.0 feet more or less Northeasterly of the southwest corner of said Lot 9;

The owner or owners of the above described parcel of land shall be furnished water free of cost of electricity by the owners of said Lot 9;

The owner or owners of the above described parcel of land and the owner or owners of said Lot 9 are each liable for one-half ( $\frac{1}{2}$ ) of the cost of maintenance of said well and pump;

and that the plat shown above is a correct representation of the property lines and of the improvements located thereon.

September 18, 1962

*George T. Dunham*  
George T. Dunham, Surveyor