

DUNHAM SURVEYING, S.C.
SURVEYING & SUBDIVISION
DELAVER, WISCONSIN 53115

N

A plat of survey of:

A parcel of land located in the Northeast $\frac{1}{4}$ of Section 27, T 2 N, R 15 E, Village of Darien, Walworth County, Wisconsin, described as follows: Beginning at a point on the northwesterly line of Jackson Street in said Village of Darien, located 362.71 feet Southwesterly of the intersection of said northwesterly line with the easterly line of 3rd Avenue; thence $N0^{\circ}-51'E$, 162.89 feet; thence $N61^{\circ}-55'E$ 75.41 feet; thence Northerly 123.61 feet to a point located 346.81 feet east of the west line of the Northeast $\frac{1}{4}$ of said Section 27; thence West 148.81 feet to an iron pipe; thence Southerly parallel with the west line of said Northeast $\frac{1}{4}$ 362.52 feet to the northerly line of Jackson Street; thence North-easterly along said northerly line 90.37 feet to the place of Beginning.

June 21, 1978

George T. Dunham
George T. Dunham, Surveyor



Scale - 1" = 30'
V = Iron Pipe Found
O = Iron Pipe Set

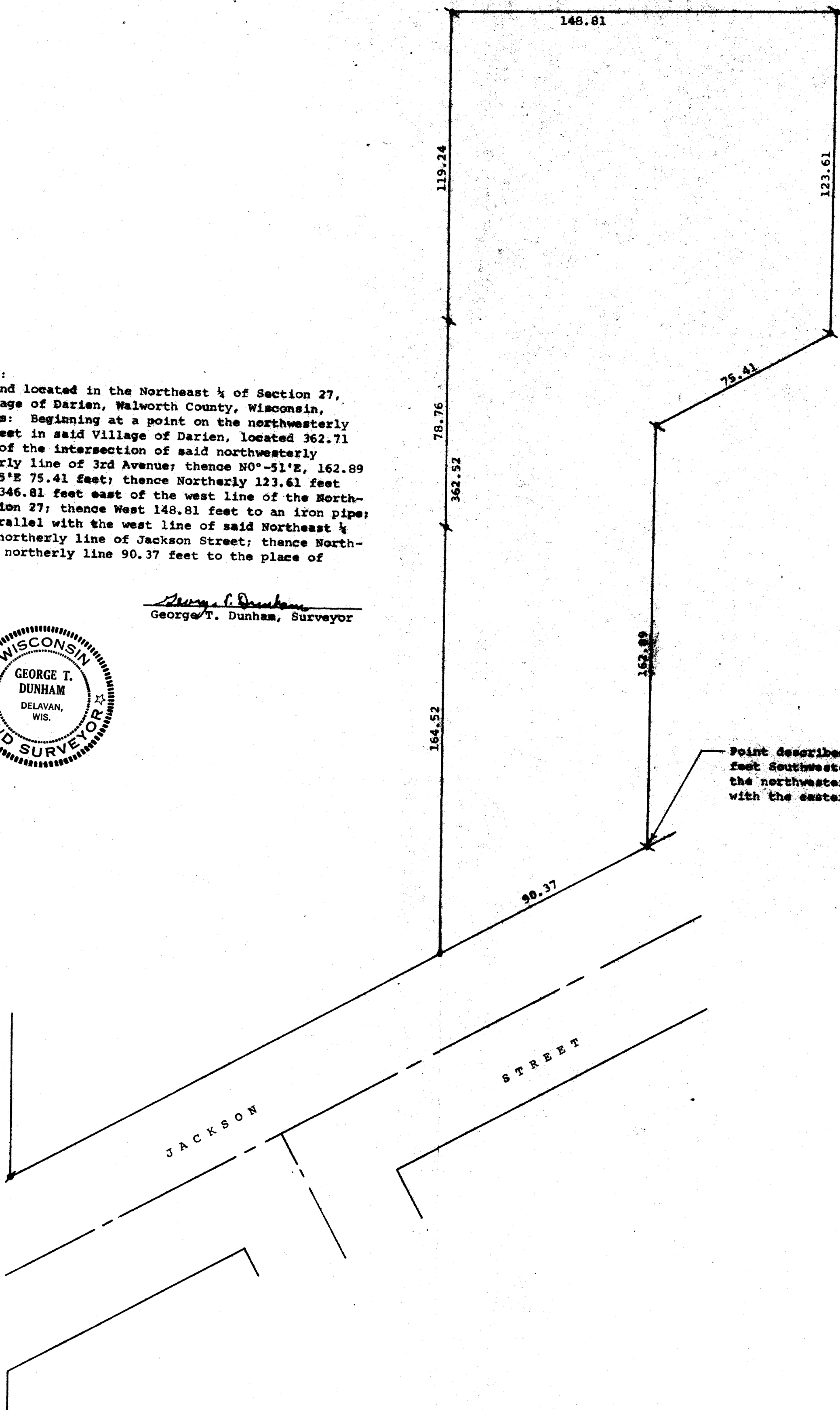

Point described as being located 362.71 feet Southwesterly of the intersection of the northwesterly line of Jackson Street with the easterly line of 3rd Avenue.