

DUNHAM SURVEYING, S. C.
 SURVEYING & SUBDIVIDING
 DELAVAN, WISCONSIN 53115

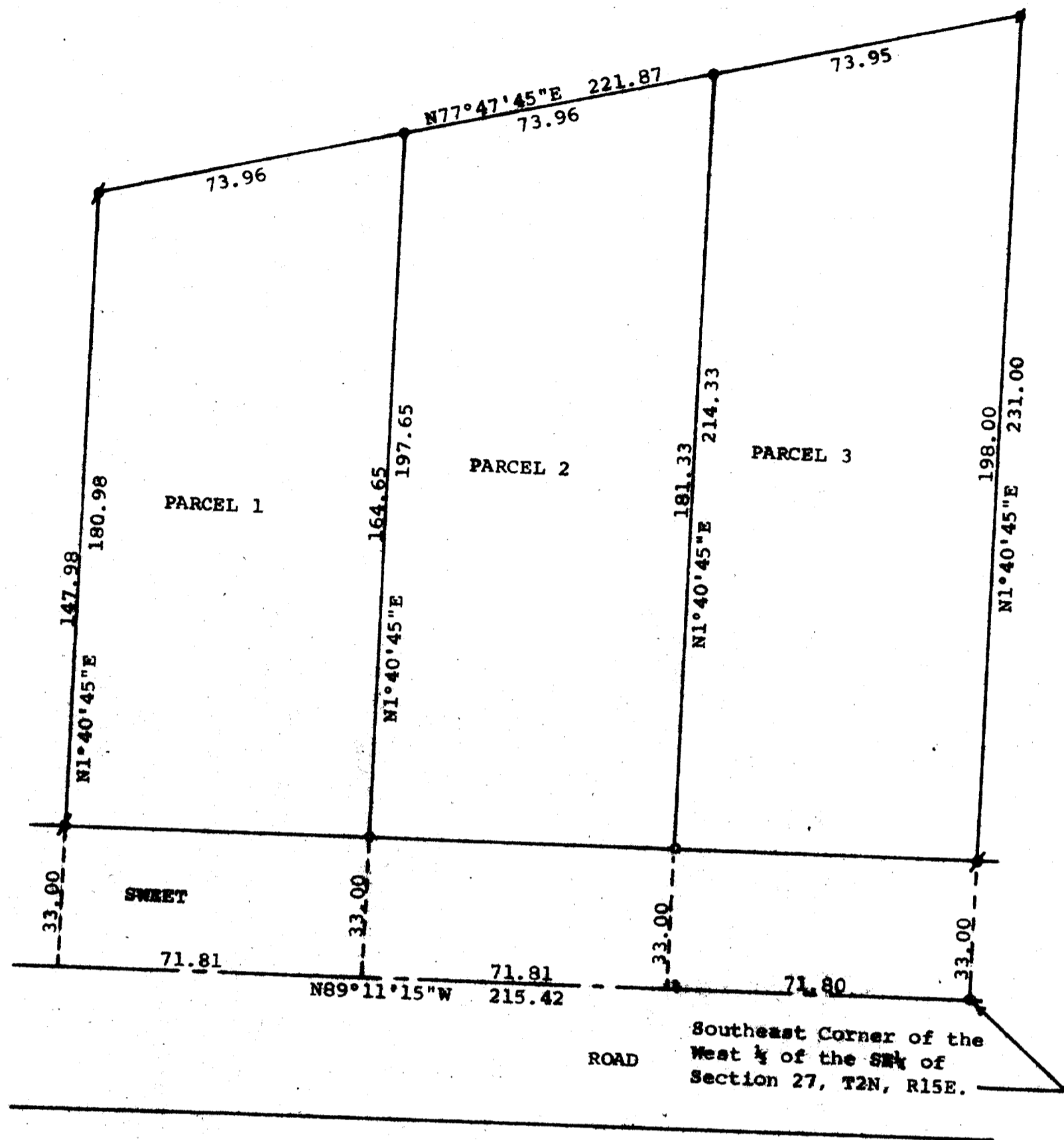

Scale - 1" = 30'
 / = Iron Pipe Found
 o = Iron Pipe Set
 • = Concrete Monument Found



Plat of survey of:

Parcel 1: A parcel of land located in the Southwest 1/4 of the Southeast 1/4 of Section 27, T2N, R15E, Village of Darien, Walworth County, Wisconsin, described as follows: Commencing at the southeast corner of the Southwest 1/4 of the Southeast 1/4 of said Section 27; thence N89°11'15"W along the south line of said Southwest 1/4 of the Southeast 1/4, 143.61 feet to the place of beginning; thence continue N89°11'15"W along said south line 71.81 feet; thence N1°40'45"E 180.98 feet; thence N77°47'45"E 73.96 feet; thence S1°40'45"W 197.65 feet to the place of beginning.

Parcel 2: A parcel of land located in the Southwest 1/4 of the Southeast 1/4 of Section 27, T2N, R15E, Village of Darien, Walworth County, Wisconsin, described as follows: Commencing at the southeast corner of the Southwest 1/4 of the Southeast 1/4 of said Section 27; thence N89°11'15"W along the south line of said Southwest 1/4 of the Southeast 1/4, 71.80 feet to the place of beginning; thence continue N89°11'15"W along said south line 71.81 feet; thence N1°40'45"E 197.65 feet; thence N77°47'45"E 73.96 feet; thence S1°40'45"W 214.33 feet to the place of beginning.

Parcel 3: A parcel of land located in the Southwest 1/4 of the Southeast 1/4 of Section 27, T2N, R15E, Village of Darien, Walworth County, Wisconsin, described as follows: Beginning at the southeast corner of the Southwest 1/4 of the Southeast 1/4 of said Section 27; thence N89°11'15"W along the south line of said Southwest 1/4 of the Southeast 1/4, 71.80 feet; thence N1°40'45"E 214.33 feet; thence N77°47'45"E 73.95 feet to a point located on the east line of said Southwest 1/4 of the Southeast 1/4; thence S1°40'45"W along said east line 231.00 feet to the place of beginning.

September 6, 1978

George T. Dunham
 George T. Dunham, Surveyor

