

DUNHAM SURVEYING, S. C.
SURVEYING & SUBDIVIDING
DELAVER, WISCONSIN 53115

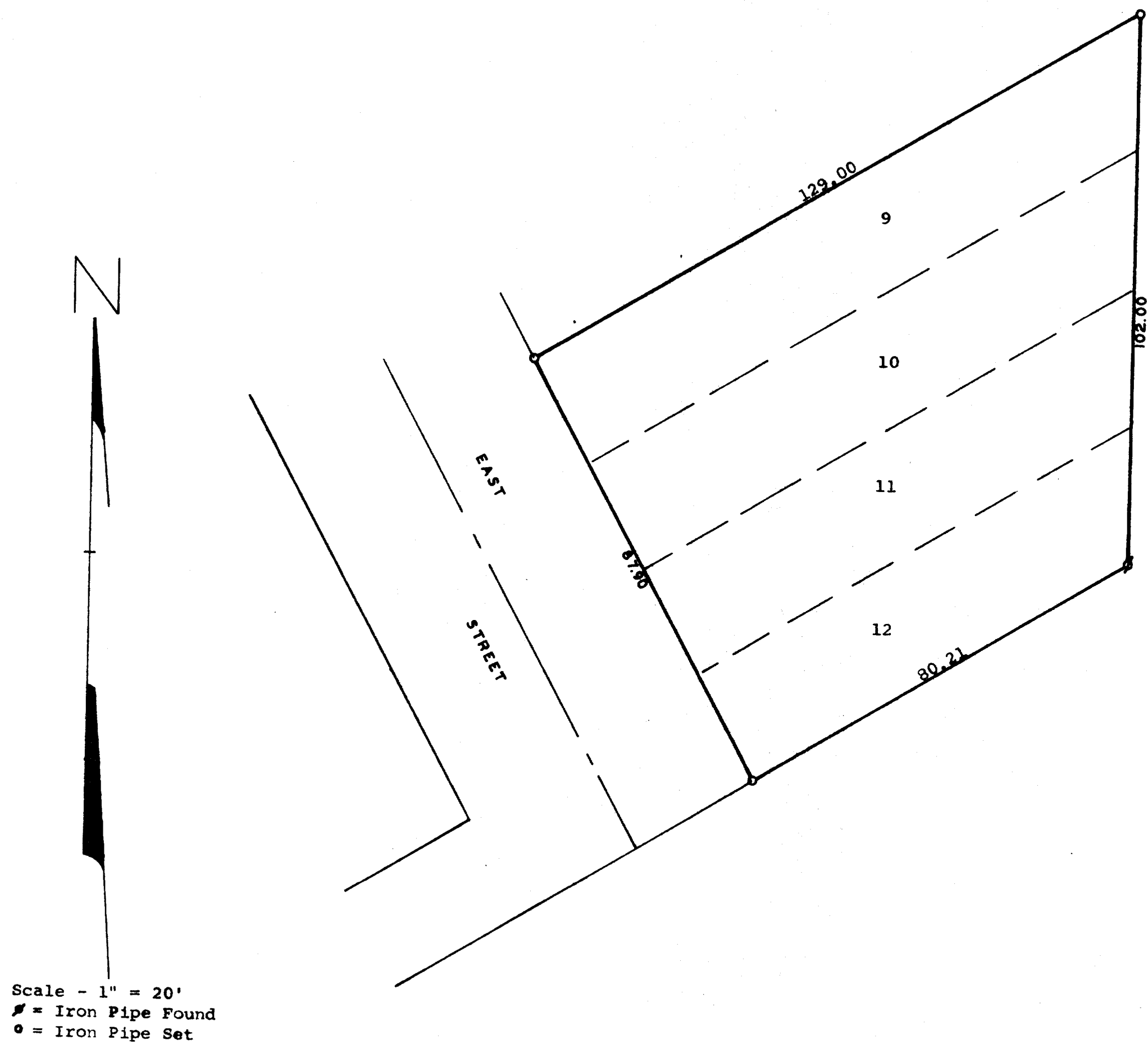

Plat of survey of a parcel of land described as follows:
Lots 9, 10, 11, and 12 in West Side Addition to Darien,
a subdivision located in the Village of Darien, Walworth
County, Wisconsin.
May 13, 1977

James M. Dunham
James M. Dunham, Surveyor

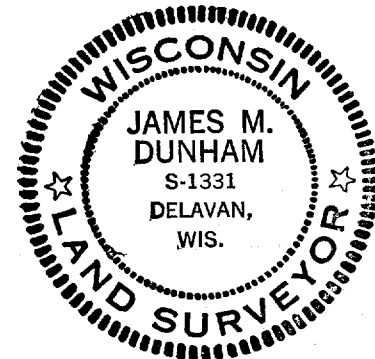

Parcel Q SA- 5,4