

DUNHAM SURVEYING, S.C.
SURVEYING & SUBDIVIDING
DELAVER, WISCONSIN 53115

J E F F E R S O N

NW corner of Block 17,
Stone & Topping Addition
to the Village of Darien.

S T R E E T

N

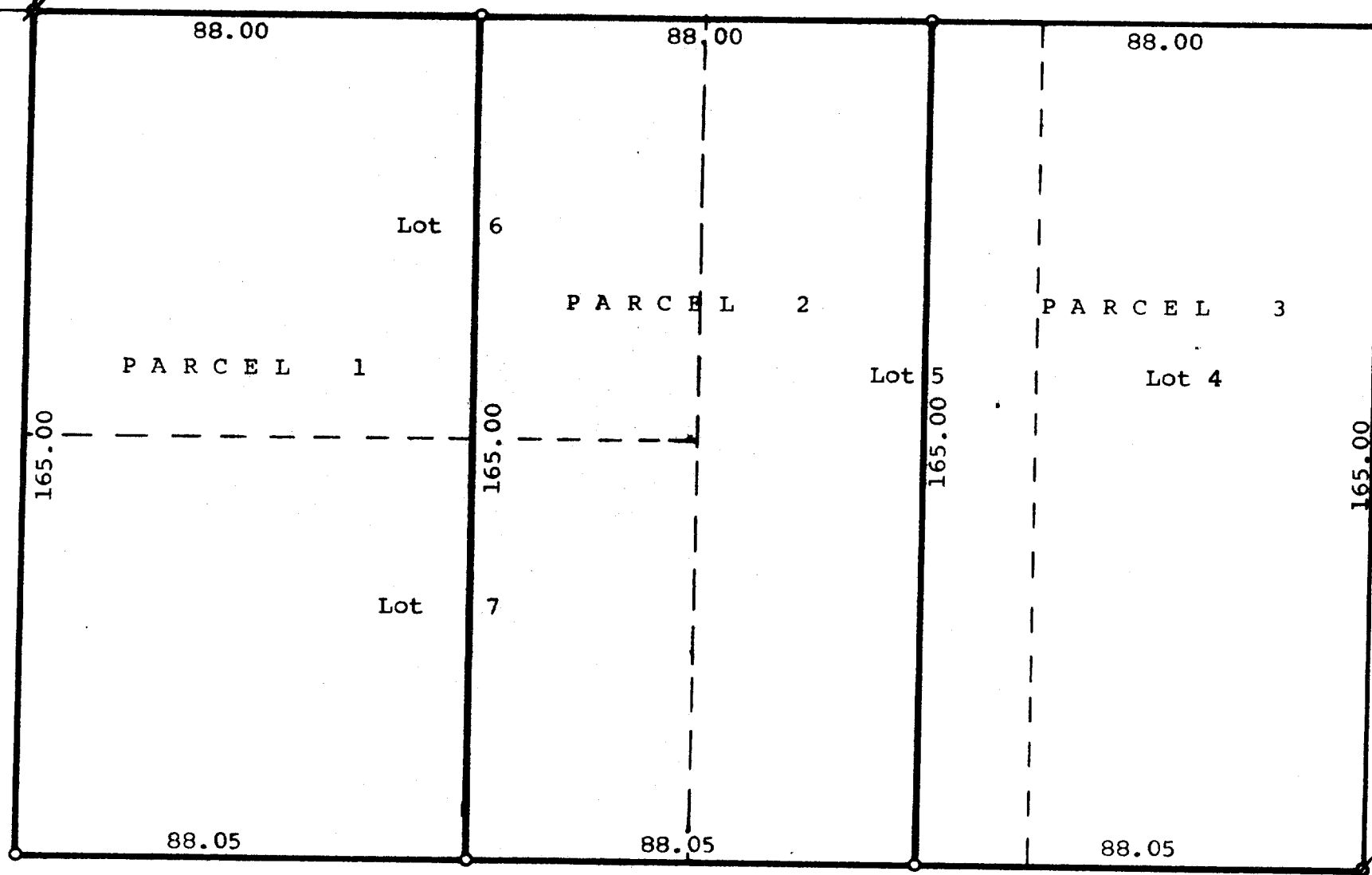

Scale - 1" = 30'
X = Iron Pipe Found
O = Iron Pipe Set

Plat of survey of:

PARCEL 1 - A part of Lots 6 and 7, Block 17 of Stone & Topping Addition to the Village of Darien, Walworth County, Wisconsin, described as follows: Beginning at the Northwest corner of said Block 17; thence Southerly along the west line of said Block 17, 165.00 feet to the southwest corner of said Lot 7; thence Easterly along the south line of said Lot 7, 88.05 feet; thence Northerly, 165.00 feet to a point on the north line of said Block 17, located 88.00 feet easterly of the place of beginning; thence Westerly along the north line of said Block 17, 88.00 feet to the place of beginning.

PARCEL 2 - A part of Lots 5, 6 and 7, Block 17 of Stone & Topping Addition to the Village of Darien, Walworth County, Wisconsin, described as follows: Commencing at the northwest corner of said Block 17; thence Easterly along the north line of said Block 17, 88.00 feet to the place of beginning; thence continue Easterly along said north line, 88.00 feet; thence Southerly 165.00 feet to a point on the south line of said Lot 5 located 176.10 feet east of the southwest corner of said Lot 7; thence Westerly along the south line of said Lots 5 and 7, 88.05 feet; thence Northerly 165.00 feet to the place of beginning.

PARCEL 3 - A part of Lots 4 and 5, Block 17 of Stone & Topping Addition to the Village of Darien, Walworth County, Wisconsin, described as follows: Commencing at the northwest corner of said Block 17; thence Easterly along the north line of said Block 17, 176.00 feet to the place of beginning; thence continue Easterly along said north line 88.00 feet to the northeast corner of said Lot 4; thence Southerly along the east line of said Lot 4, 165.00 feet to the southeast corner of said Lot 4; thence Westerly along the south line of said Lots 4 & 5, 88.05 feet to a point located 176.10 feet east of the southwest corner of Lot 7 in said Block 17; thence Northerly, 165.00 feet to the place of beginning.
September 21, 1977

George T. Dunham
George T. Dunham, Surveyor

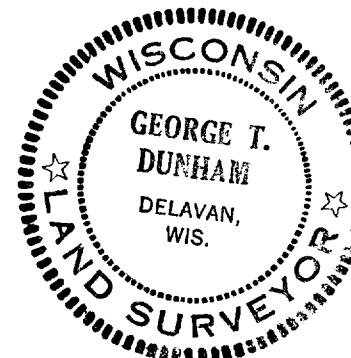

Q S + T - 29.30.30A

1-125