

DUNHAM SURVEYING, S. C.
SURVEYING & SUBDIVIDING
DELAVER, WISCONSIN 53115

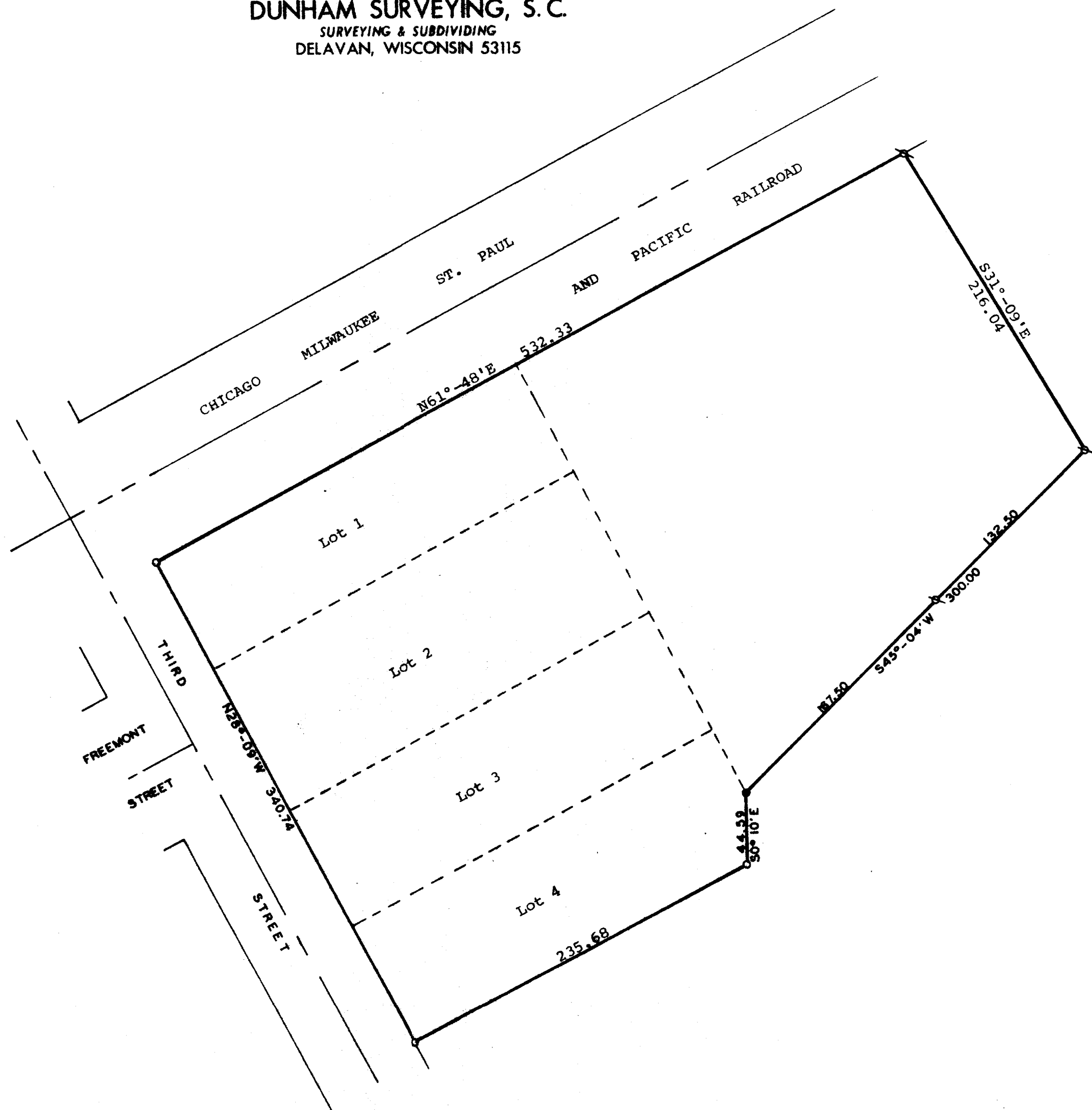

Scale - 1" = 60'
 x = Iron Pipe Found
 o = Iron Pipe Set
 • = Concrete Monument



Plat of survey of:
 A parcel of land located in the East ½ of Section 27, T2N, R15E, Village of Darien, Walworth County, Wisconsin, described as follows: Lots 1, 2, 3, and 4 in Block 11 of the Original Plat of the Village of Darien and also beginning at the northwest corner of the East ½ of the Southeast ¼ of said Section 27; thence N45°-04'E 300.00 feet; thence N31°-09'W 216.04 feet to the southeasterly line of the Chicago, Milwaukee, St. Paul & Pacific Railroad Company Property; thence S61°-48'W along said southeasterly line to the northeast corner of Lot 1 of said Block 11; thence southeasterly along the easterly line of Block 11 of said Original Plat to the place of beginning.
 December 7, 1977

George T. Dunham
 George T. Dunham, Surveyor

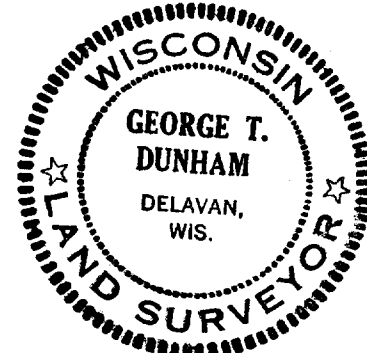

Parcel G O P - 00054
 + G O P - 21