

DUNHAM SURVEYING, S.C.
 SURVEYING & SUBDIVIDING
 DELAVAN, WISCONSIN 53115

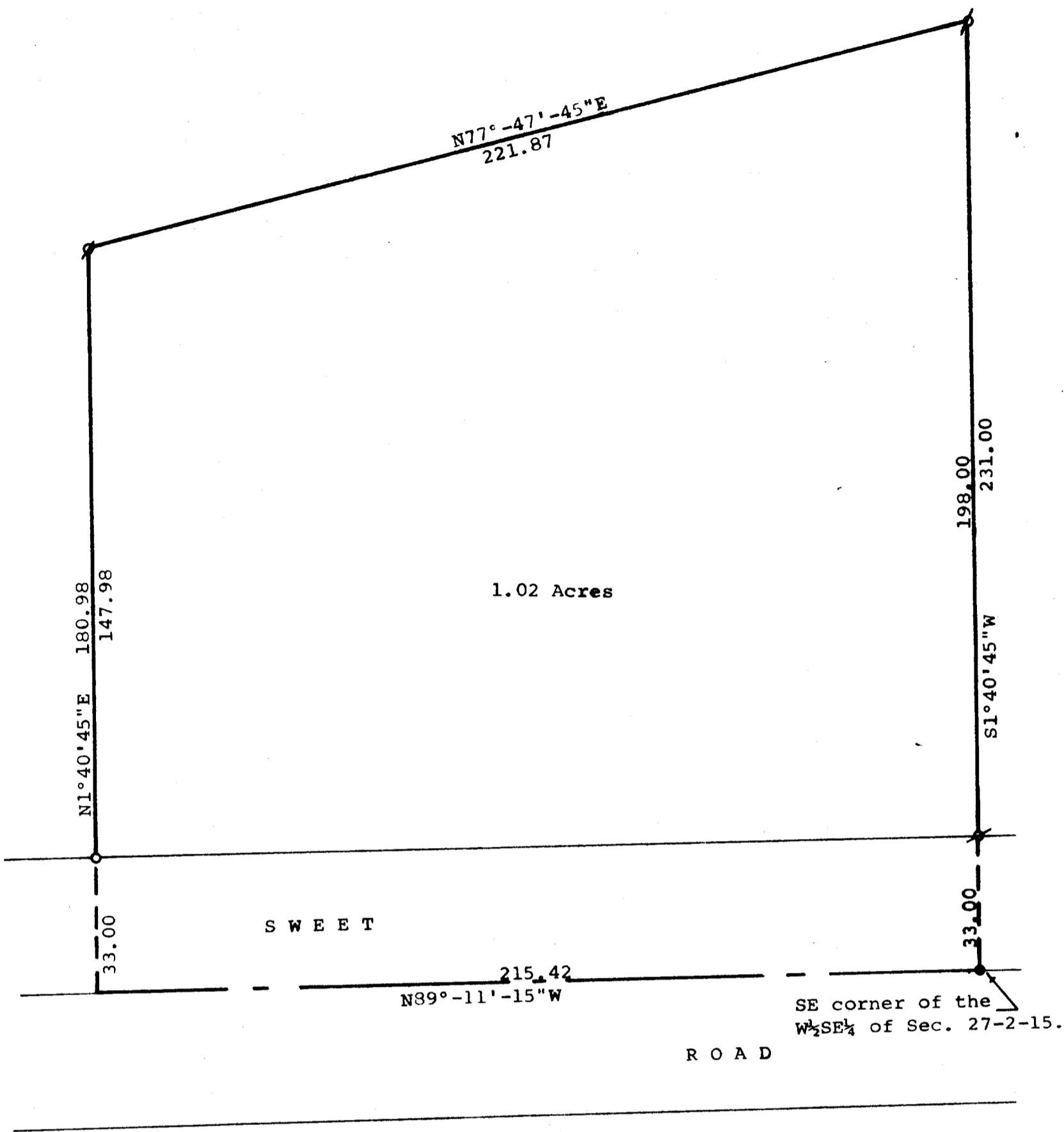

Scale - 1" = 30'
 ○ = Iron Pipe Set
 ⊗ = Iron Pipe Found
 ● = Concrete monument Found



STATE OF WISCONSIN)
 COUNTY OF WALWORTH) **SS**

I, George T. Dunham, Surveyor, certify that I have surveyed the property described as follows:

A parcel of land located in the Southwest $\frac{1}{4}$ of the Southeast $\frac{1}{4}$ of Section 27, T2N, R15E, Village of Darien, Walworth County, Wisconsin, described as follows: Beginning at the southeast corner of the Southwest $\frac{1}{4}$ of the Southeast $\frac{1}{4}$ of said Section 27; thence N89°11'15"W along the south line of said Southwest $\frac{1}{4}$ of the Southeast $\frac{1}{4}$, 215.42 feet; thence N1°40'45"E 180.98 feet; thence N77°47'45"E 221.87 feet to a point located on the east line of said Southwest $\frac{1}{4}$ of the Southeast $\frac{1}{4}$; thence S1°40'45"W along said east line 231.00 feet to the place of beginning containing 1.02 acres of land.

and the above plat is a true representation thereof and shows the size and location of the property, its exterior boundaries, the location and dimensions of all structures thereon, fences, apparent easements, and roadways and visible encroachments, if any.

This survey is made for the exclusive use of the present owners of the property, and also those who purchase, mortgage, or guarantee the title thereto within one (1) year from date hereof; and as to them I warrant the accuracy of said survey and plat.

October 10, 1977

George T. Dunham
 George T. Dunham, Surveyor

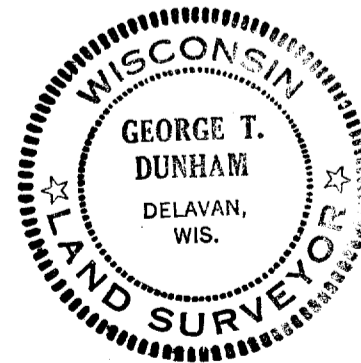

Parcel QVD- 101B
 101B1