

HOME OFFICE
115 E. CHESTNUT STREET
BURLINGTON, WISCONSIN 53105
PHONE: 414-763-2652
414-763-7834

ROBERS & BOYD, INC.
CONSULTING ENGINEERS
LAND SURVEYORS

BRANCH OFFICE
809 - 43RD STREET
KENOSHA, WISCONSIN 53140
PHONE: 414-658-4488

PLAT OF SURVEY AND HOUSE LOCATION
FOR
SOUTHEASTERN WISCONSIN HOUSING CORPORATION
OF

Lot 11, Block 23 of John Bruce's Addition to the Village of Darien, Walworth
County, Wisconsin

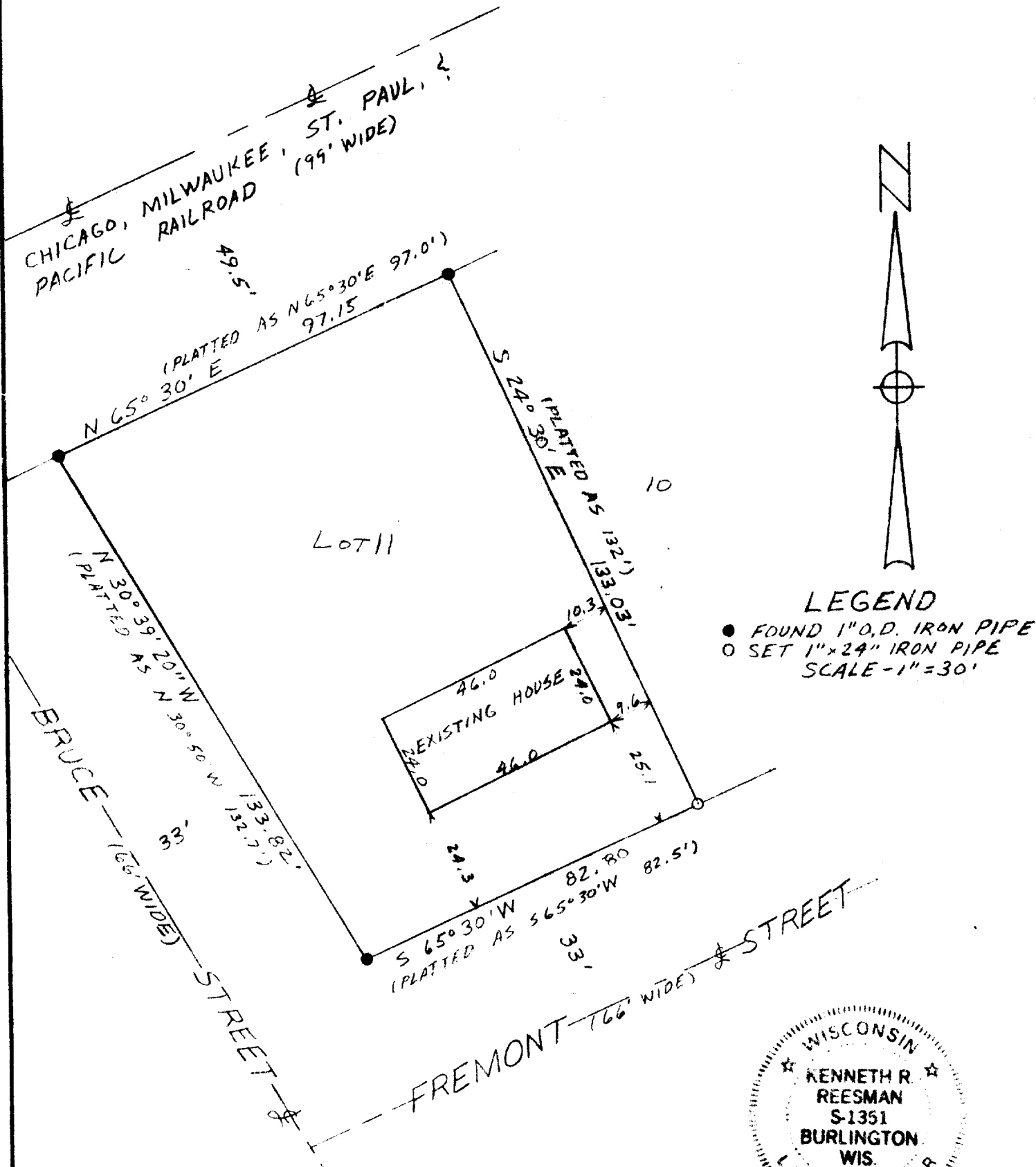

LEGEND

- FOUND 1" O.D. IRON PIPE
 - SET 1" x 24" IRON PIPE
- SCALE - 1" = 30'

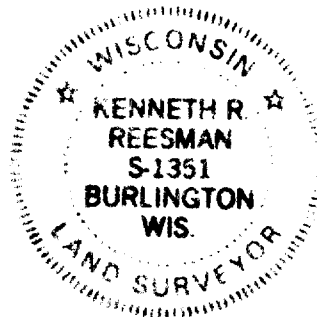

"I CERTIFY THAT I HAVE SURVEYED THE ABOVE DESCRIBED
PROPERTY AND THAT THE ABOVE PLAT IS AN ACCURATE
SURVEY AND A TRUE REPRESENTATION THEREOF AND COR-
RECTLY SHOWS THE EXTERIOR BOUNDARY LINES AND LOCA-
TION OF BUILDINGS AND OTHER IMPROVEMENTS ON SAID
PROPERTY AND THE CORRECT MEASUREMENTS THEREOF."

Kenneth R. Reesman
WISCONSIN REGISTERED LAND SURVEYOR

9-14-77
DATE

77202
JOB NUMBER