

HAROLD H. KOLB

REGISTERED PROFESSIONAL LAND SURVEYOR
LAKE GENEVA, WISCONSIN

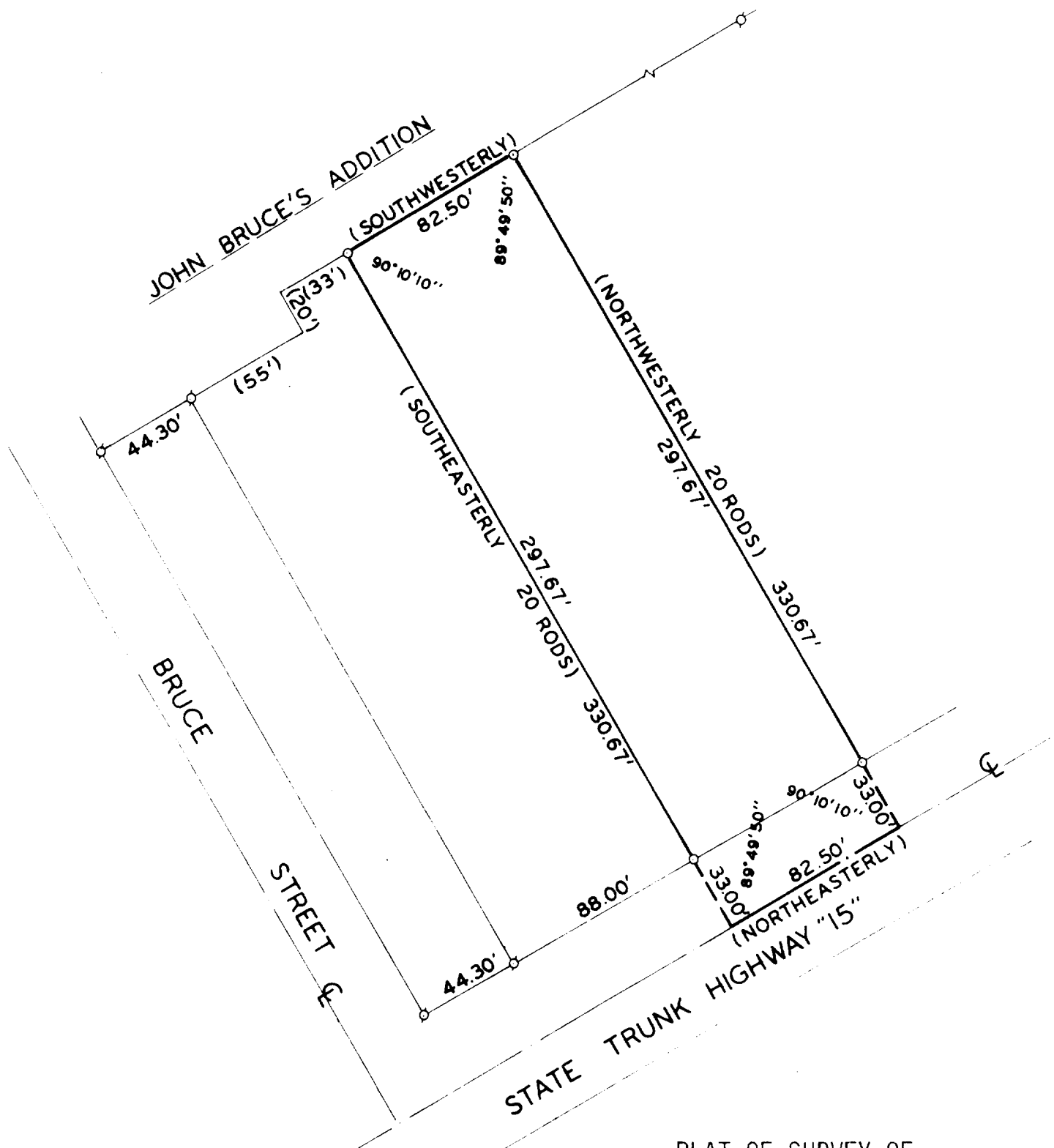

PLAT OF SURVEY OF

A PARCEL OF LAND LOCATED IN THE SOUTHWEST
1/4 OF SECTION 27, T2N, R15E, VILLAGE OF
DARIEN, WALWORTH COUNTY, WISCONSIN, AS
DESCRIBED IN VOLUME 100, PAGE 813 OF DEEDS.

ACCURACY: DISTANCES \pm 0.01'
ANGLES \pm 05"
ERROR OF CLOSURE--LESS THAN
ONE PART IN 3000

OWNER: ROBERT OLSON



SCALE: 1" = 60'
LEGEND

- O — IRON PIPE PLACED. 1" x 24" 1.13 LB./LIN. FT.
- — CONCRETE MONUMENT, 5" DIA. x 30"
- ⊙ — IRON PIPE FOUND () - AS DESCRIBED

HAROLD H. KOLB
WISCONSIN REGISTERED LAND SURVEYOR, S-187
DATE March 8, 1977